SALISBURY STATE COLLEGE
SALISBURY MARYLAND

CALIFORNIA STATE COLLEGE
CALIFORNIA, PENNSYLVANIA

This Is . . . SSC

This Is . . .

SALISBURY STATE COLLEGE

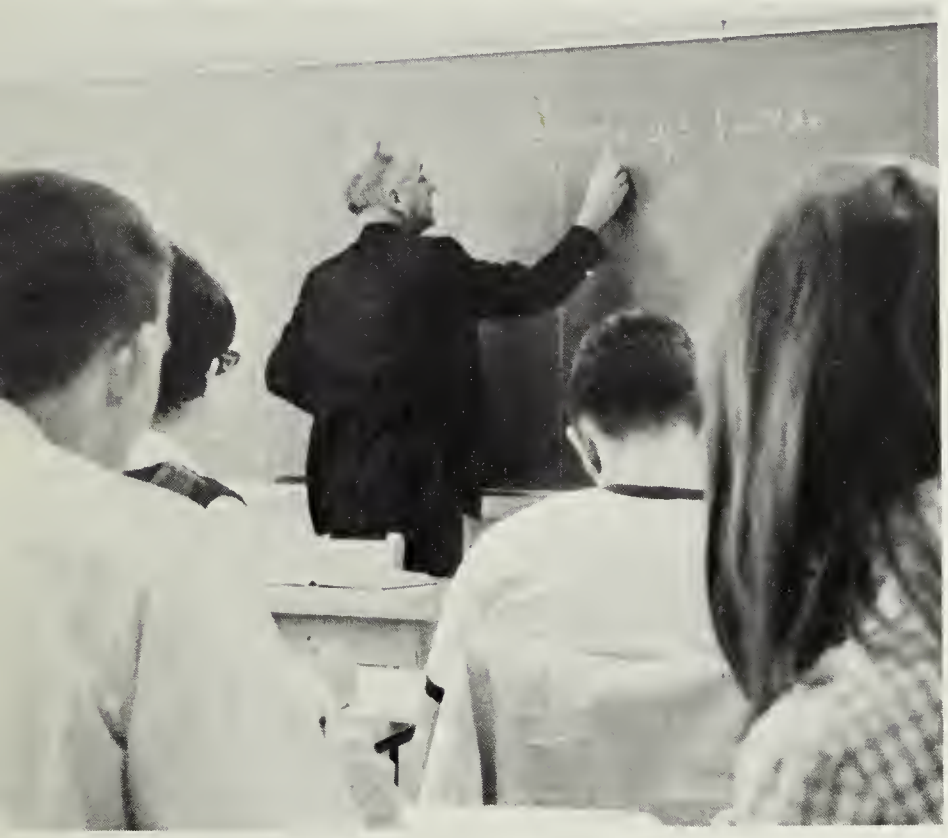

1968 EVERGREEN

Salisbury State College
Salisbury-Maryland

CARVEL LACURTS . . . . . EDITOR-IN-CHIEF
MR. CLINTON CARROLL. . . . . FACULTY ADVISOR
DR. JOHN MAY . . . . . FACULTY ADVISOR

HONE

ACADEMIC

This Is . . . SSC

CAMPUS LIFE

SOCIAL

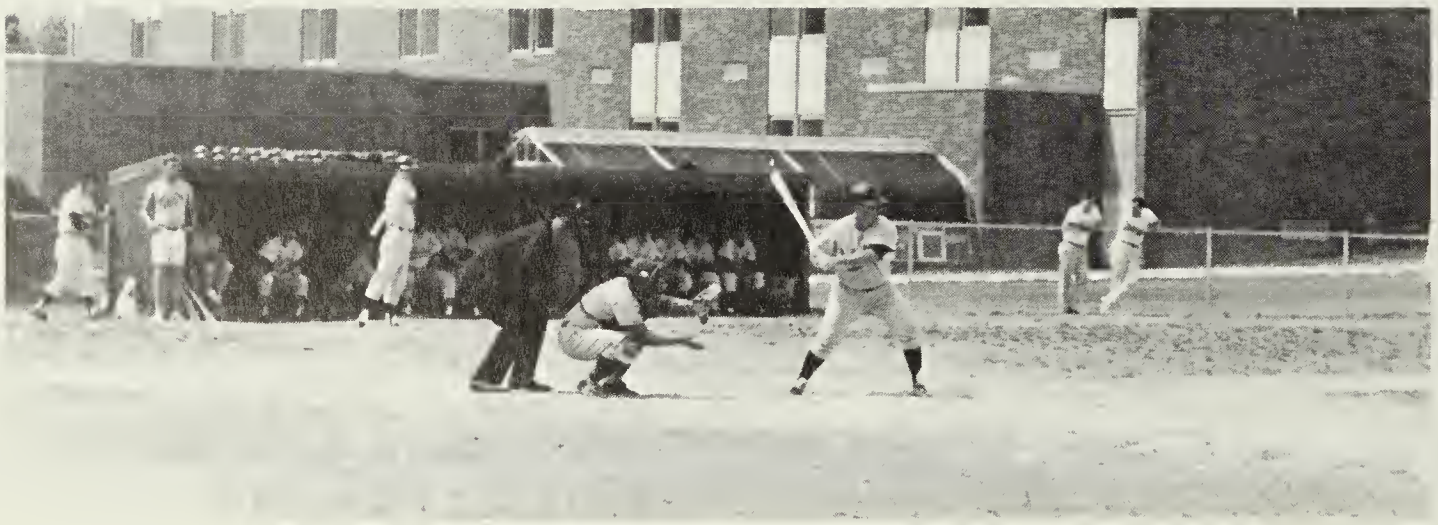

This Is . . . SSC

SPORTS

THIS IS . . . SSC

ACTIVITIES

This Is . . . SSC

PEOPLE

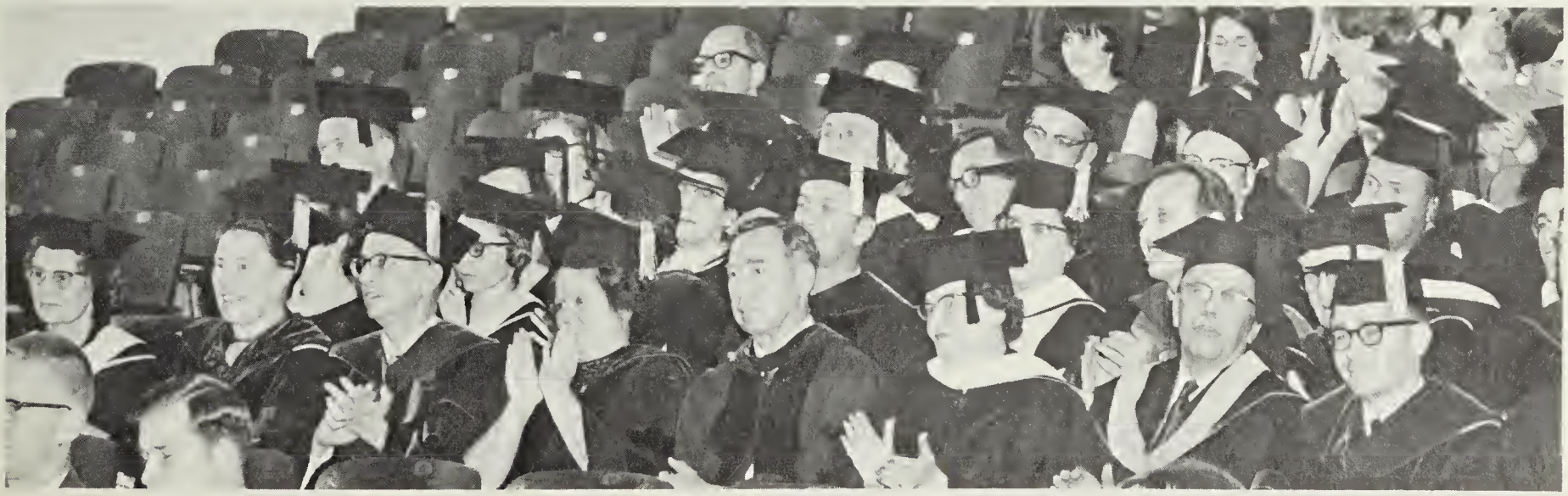

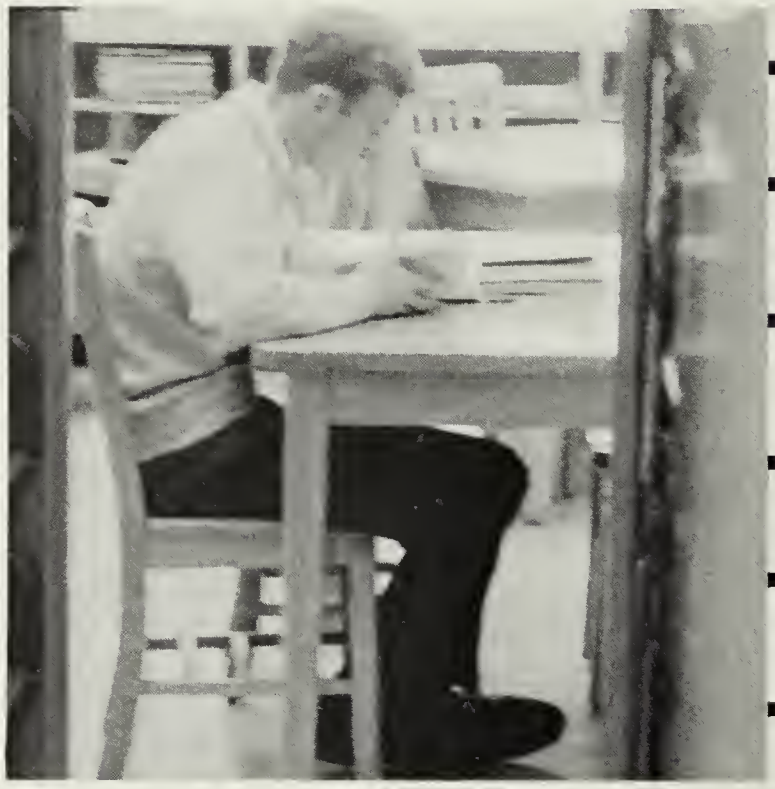

page-21 HONORS
page-33 ORGANIZATIONS
page-51 SPORTS
page-77 CLASSES
page-106 SENIORS
page-125 GRADUATION
page-131 ADMINISTRATION

We Dedicate the 1968 issue of the Evergreen to a man who has dedicated a majority of his life to help further the education of others. But even when doing so, he always proved to be a renewing source of inspiration and a warm personal friend. And now, it is with all sincerity that we dedicate the 1968 Evergreen to Dr. Wilbur Devilbiss, President.

HONORS

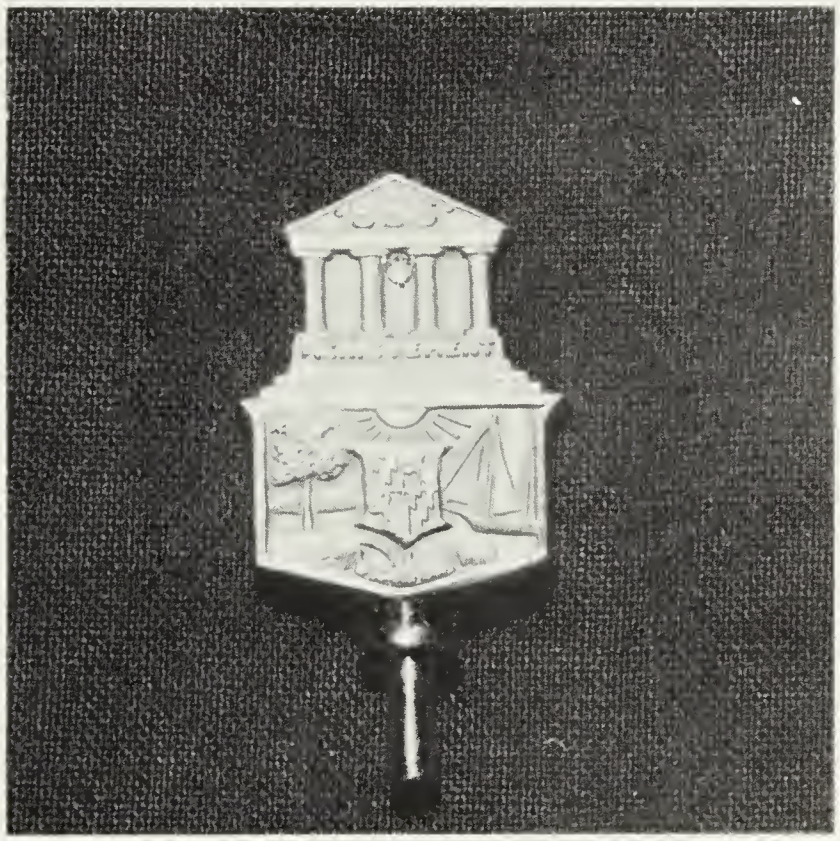

Mr. and Miss S.S.C.

Miss Cheryl Meyers and Mr. Eugene Streagle

Delta Kappa Gamma Award
Kathleen Farrell

Geographic Society Award
Michael Todd

Anne H. Matthews Award
Carolyn Greenfield

Phi Alpha Theta Award
Jane Henry

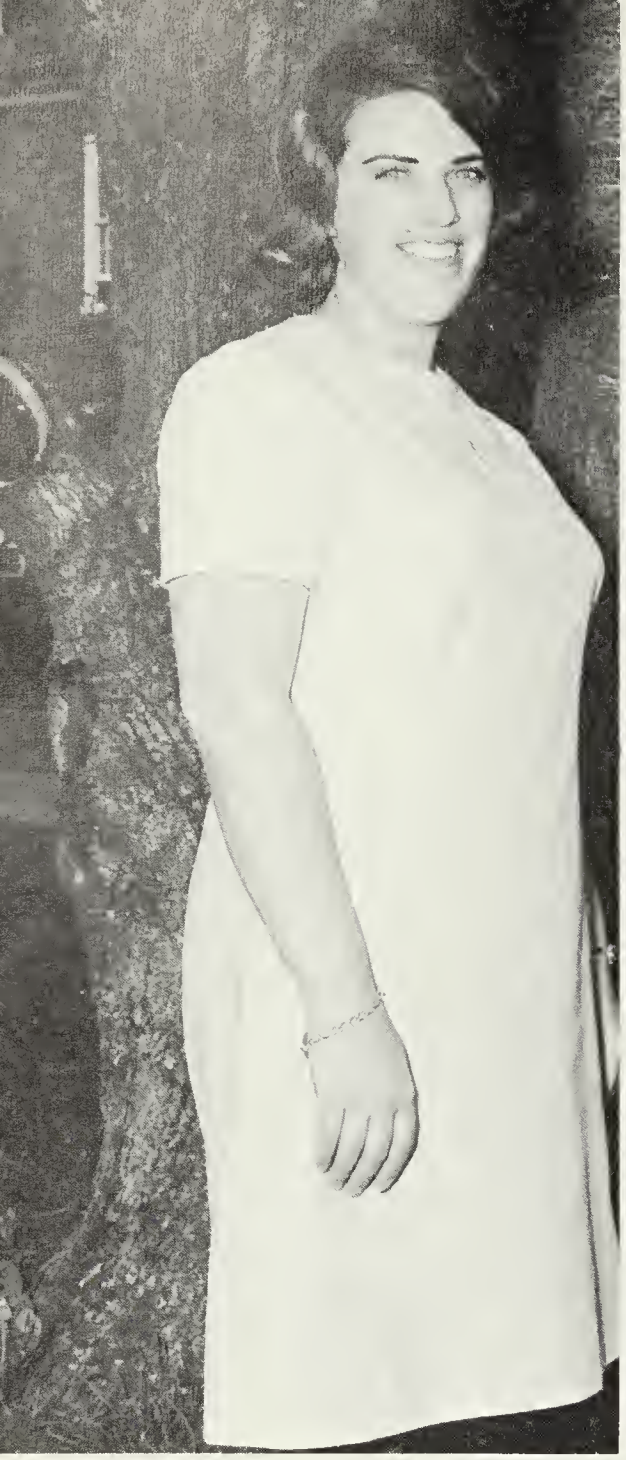

Joanne Collins

Barbara LeGates

Eight Seniors Honored

Cheryl Garrison

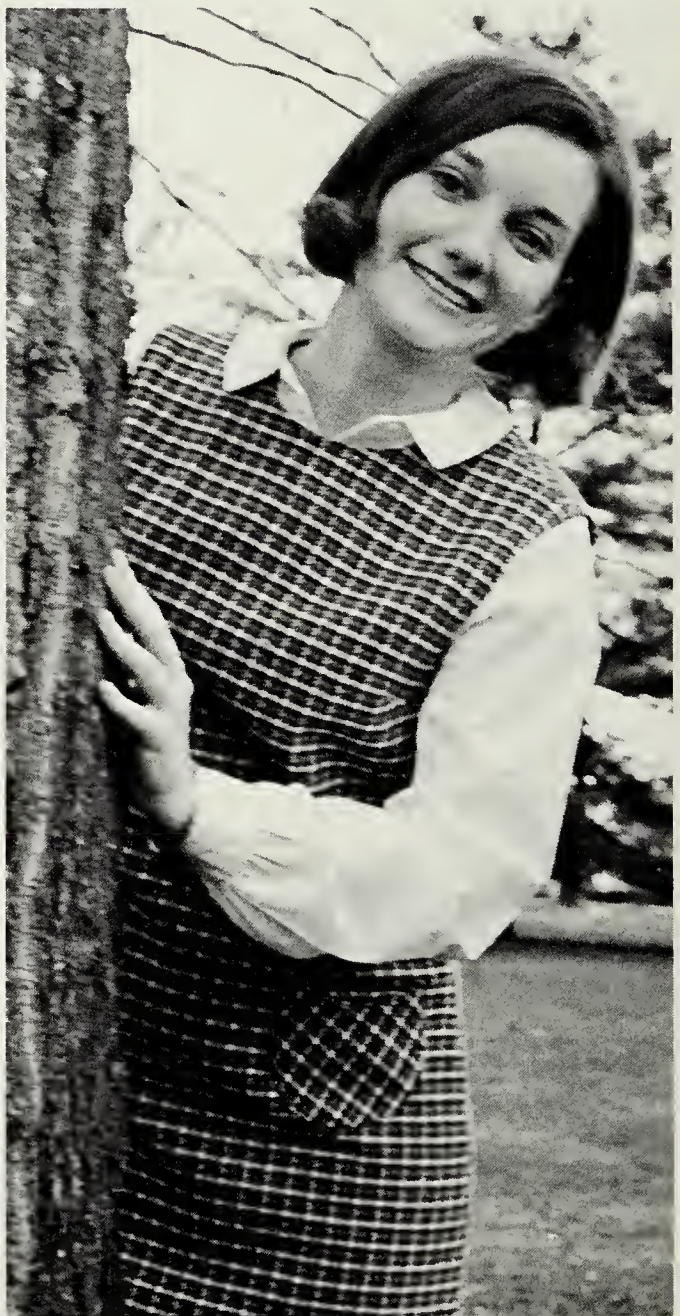

Sharon Meredith

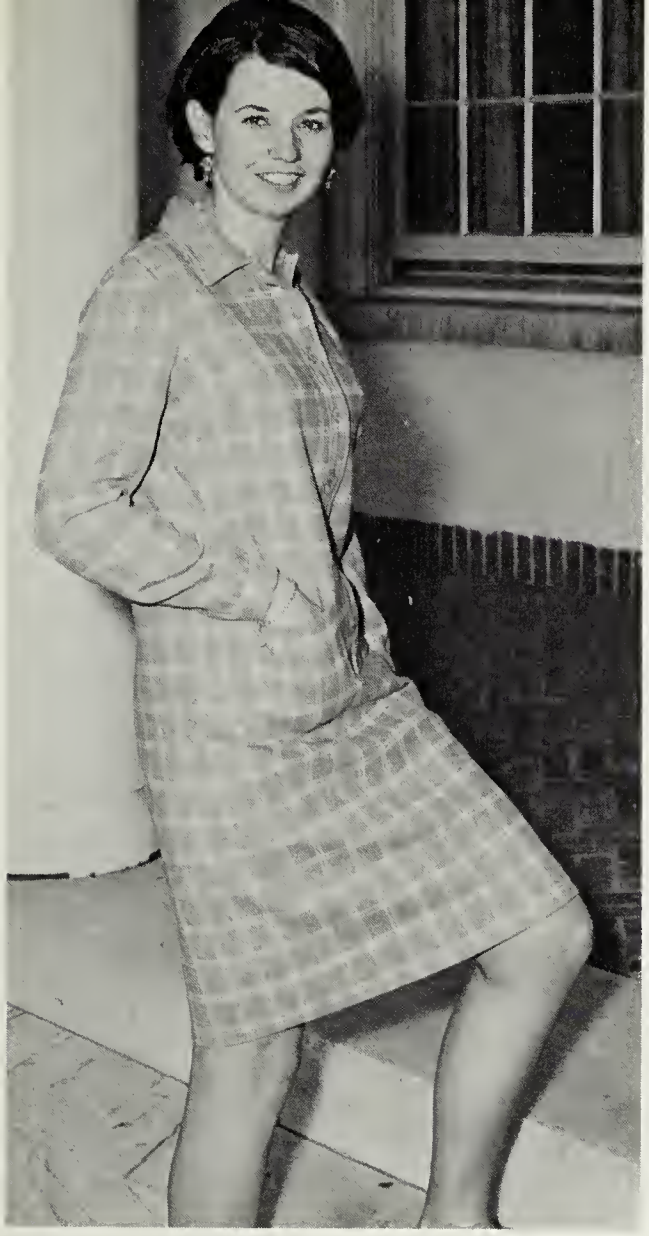

Cheryl Meyers

James Quillen

In Who's Who

Frances Ritchings

Betty Saathoff

Julia Brittingham
Senior, IV

Ronald Massey
Senior, II

One of the most coveted honors awarded at Salisbury State College is the Achievement Key. Recipients are selected on the basis of their contribution to the total social and academic life of the college, and cannot include more than five per cent of the entire student body. A ruby is added to the key for each additional year and a diamond signifies the rare achievement of a fourth year of outstanding contribution.

Achievement Key

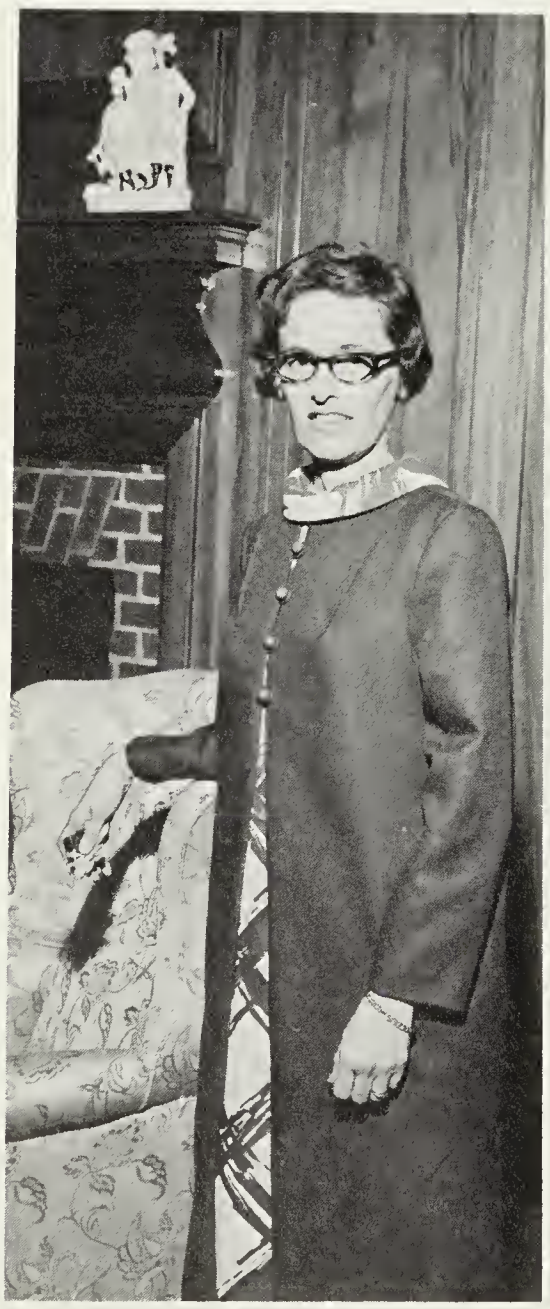

Jane Henry
Senior, II

Effie Lewis
Senior, II

Barbara LeGates
Senior, II

Cheryl Meyers
Senior, II

Joan Farrow
Junior, II

Nine Seniors

Two Juniors

Two Sophomores

HONORED

Awards

F. Anne Ritchings
Senior II

Carvel LaCurts
Sophomore, II

Joanne Collins
Senior, I

Royce Parks
Senior, I

Carolyn Greenfield
Junior, I

Karen Bayne
Sophomore, I

SOPHANES PLAYERS

Initiate

Six New

Awards

Sophanes Players initiated a new award system this year. The recipients of the acting awards were elected by the members of Sophanes Players from nominations made according to this year's cast. Mr. Rodney Wilson appointed the recipients of the technical awards. He based his decision on their overall contribution to the technical aspects of this year's productions, such as set construction, lighting, sound effects and art work.

MOST ATHLETIC
Nelda Caulk Woody Ward

Best Actor
John O'May

Best Actress
Sharon Leonard

Best Supporting Actor
Tom Spann

Best Supporting Actress
Jan Powell

Best Male Technical Assistant
Ross Agee

Best Female Technical Assistant
Helen Collins

SALISBURY STATE COLLEGE
SALISBURY, MARYLAND
DEAN'S LIST—SECOND SEMESTER—1966-67

AVERAGE – 3.5 TO 4.0

SENIORS

Mrs. Patricia Dykes Barnes
Caroline Ann Bertling
Martin Cornelius Buskirk
Elizabeth Joan Crowdord
Sandra Denise Duvall
Dandra Kay English
James Milton Felts
Mrs. Vicki Cushner Fox
Gary Sath Howard
Nancy Louise Jackson
Margaret Ann Kozich
Barbara Joan Leshy
Robert Marion Mullen, Jr.
Melody Ann Mumford
Mrs. Patricia Schmacher Oliphant
Royce Marie Parks
Mrs. Gertrude Keene Ringler
Gail Lynn Simmons
Wilson Benson Sturgis, Jr.
Mrs. Shirley Stevenson Tilghman
Barry William Tull
Richard Franklin Tull
Mrs. Betty Pilchard Twigg

JUNIORS

William Douglas Ashby
Julia Ann Brittingham
Jeanne Carol Collins
Mrs. Rachel Elliott Cordrey
Patricia French Creswell
Mrs. Carolyn Billingslea Daniels
Mrs. Joana Stuchlik Donovan
Mrs. Frances Gibbons Dykes
Mrs. Donna Matthews Hearn
Mrs. Jane McClenahan Henry
James Robert Hitchens, Jr.
Mrs. Effie Young Lewis
Barbara Joy LeGates
Bernice Paige Malkus
Diane Nannette Mason
Cheryl Louise Meyers
Cheryl Lee Parks
Frances Anne Ritchings
Betty Jean Saathoff

SOPHOMORES

Mary Theresa Bennett
Charles Irving Bounds
Margaret Ruth Coppersmith
Mrs. Joan McDorman Farrow
Carolyn Joyce Greenfield
Janice Mae Harmon
Darlene Ruth Nagel

FRESHMEN

Ross Allen Agee
Karen Lee Bayne
Patricia Anne Conner
Carvel Lee LaCurts
Theresa Lynn Williams

AVERAGE – 3.25 TO 3.49

SENIORS

Robert Lee Beckett
Linda Rosalie Bennett
Mrs. Janet Marrow Buskirk
Curtis Joseph Callaway
Jane Ellen Fields
Nancy Christine Foskey
John David Gibson
Hugh Kristian Hanson
Kenneth Karl Jones
Susan Elizabeth Lake
Donald Everett Marvel
Marie Catherine McGreevy
Gail Lee Pippig
Margery Ann Redden
Mary Margaret Reynolds
Mrs. Patricia Hinks Walters

JUNIORS

Mrs. Mary Ann Bancroft
Rebecca Mae Bishop
Donna Alice Dickie
Kathleen Mary Farrell
Robert Anthony Fisher
John Earl King
Ronald Ray Massey
Mrs. Cheryl Massey McClenahan
Thomas Elwood Milbourne
Margaret Evelyn Owings

SOPHOMORES

Helen Marie Collins
Mrs. Susanne Knox Massey
Gail Elaine McMahan
William Leslie Pederson
Elsie Cheryl Todd

FRESHMEN

Kathleen Ruth Barrett
Margaret Louise Hendrickson
Mary Ellen Rayne
Donald Lee Smith
Mrs. June Tompkins Steger
Mrs. Ruth Browne Street

SALISBURY STATE COLLEGE
SALISBURY, MARYLAND
DEAN'S LIST—FIRST SEMESTER—1967-68

AVERAGE – 3.25 TO 4.0

SENIORS

Linda Jane Andrews
Mrs. Mary Ann Kornprobst Bancroft
Robert Lee Beckett, Jr.
Julia Ann Brittingham
Joanne Carol Collins
Mrs. Rachel Elliott Cordrey
Mrs. Elnor Gibbons Dykes
Mrs. Jane McClenahan Henry
Kenneth Karl Jones
John Earl King
Barbara Joy LeGates
Mrs. Cheryl Massey McClenahan
Sharon Elizabeth Meredith
Cheryl Louise Meyers
Thomas Elwood Milbourne
Dale Raymond Mumford
Cheryl Lee Parks
Royce Marie Parks
Frances Anne Ritchings
Robert Paige Simms
Mrs. Joana Stuchlik Donovan
John Clifton Dukes, Jr.
Beverly Anne Harris
Mrs. Donna Matthews Hearn
Bernice Paige Malkus
Richard Elbert Martin
Richard Ernest McNeal
Ellen Faye Pilchard
Betty Jean Saathoff
Mrs. Vera Lee Disharoon Smith
Michael Willingham Todd

JUNIORS

Mrs. Elaine Hemmingson Baker
Lawson Harding Barnette
Mrs. Joan McDorman Farrow
Carolyn Joyce Greenfield
Mrs. Lenore Parsons Huffer
Mrs. Effie Dean Young Lewis
Ronald Ray Massey
Linda Katherine McCann
Gail Elaine McMahan
Mrs. Janet Taylor Smith
Helen Marie Collins
Mrs. Carol Carmine Cordrey
Edward Proctor Coulston, Jr.
Mrs. Suzanne Knox Massey
Gary Frederick Robinson
Linda Lee Thater
Dianne Terri Unger
Linda Lee Wehr

SOPHOMORES

Ronald Joseph Bartyczak
Karen Lee Bayne
Carvel Lee LaCurts
Teresa Lynn Williams
Kathleen Ruth Barrett
Lindalee Patricia Curley
Shirley Marie Gross
Doris Elizabeth Scott
Bonnie June Smith
Mrs. Barbara Thomas Taylor
Linda Jo Toth
Ronald Lee Warfield
Bonnie Gay Wingrove
Dorothy Ann Wood
Karen Elizabeth Wright

FRESHMEN

Linda Sue Bond
Jeanne Maria Bosse
Richard Collins Clark
Kathleen Dorothy Hubbard
Linda Rae Hubeny
Audrey Malissa Jackson
Sharon Lee Johnson
Gaye Lynn Keller
Dana Miles
Ronald Clifford Peterman
Mrs. Joyce Riffle Scott
Huey Jackson Sevier
Susan Carol Tull
Judy Ann VanSant
Linda Marlene Waldis
Richard Warren Culver
Lillian Elizabeth Haynes
Albert Eugene Phillips
Doris Marie Ray
Peggy Jo Smith
Charlene Jane Squires
Guy Woodrow Wilson, Jr.
Frances D. Ballance

ORGANIZATIONS

Board Members: Joanne Collins, James Culp (pres.), Dennis Marriott, Helen Collins, Anne Ritchings, Bruce Hartley.

The purpose of the Student Government Association is to co-ordinate all student centered campus activities. This is done through its standing committees or its own action. The Board represents the students at all times. It is a liaison between the students, the administration, and the faculty, and acts on matters that are within its domain that come from any of these areas in the college community. The principal activities of the Board have centered on constitution revision, the establishment of by-laws, and an attempt at an evaluation of the faculty by students.

STUDENT GOVERNMENT ASSOCIATION

Members: Joe De Cerbo, Bill Montgomery, Lucky Moore, Jeanne Stewart, Mike Rayne, Steve Land, Rick Biggs, Debbie Thomas, Marilyn Schneck, Sharon Meredith.

STUDENT UNION BOARD

Jim Culp, Sue Root, Doug Eisenhauer, Woody Ward, Helen Collins.

JUDICIAL BOARD

John Osinski, Frank Parks, Tom Smith, Carvel LaCurts. Not pictured: Annette Tawes.

STUDENT LIFE COMMITTEE

Members: Kay Taylor, Nancy McNeice, Robert Jones, Donna Pruitt, Roger Mann, Myrna Moore, Helen Collins, George Mason, Margery Kraus, Nelda Caulk, Patrica Bartyczak.

CULTURAL AFFAIRS COMMITTEE

Members: Joe DeCerbo, Teresa Williams, John O'May, Frank Parks, Tom Smith, Mrs. Fleming, Anne Ritchings, Miss Calcott, Margery Kraus, Laural Pilsh, Mary Bennett.

J.Strassberger, J. Reindollar, M. Schneck, L. Pilsh.

HOLLY LEAF

The campus newspaper, the Holly Leaf, publishes approximately twelve issues during the college year. Each issue contains current news of campus activities and concerns, sports, editorials and interesting feature articles. It also provides all individuals and organizations on campus with a means of communication and expression.

Co-editors: Marilyn Schneck, Laural Pilsh.

C. Greenfield, S. Henry, M. Coppersmith, V. Birely, J. Hastings, C. Garrison, L. Thater.

The Evergreen Staff is composed of interested students who willingly give their time to the publication of a yearbook. Plans for the yearbook are carried out during the meetings and also in other moments of free time. Staff members learn new techniques in the use of layouts, copy, type specifications and cropping. Such techniques are vital to the appearance and function of the publication. Through the Staff's efforts, the Evergreen seeks to present a representative sampling of the College year.

Editor: Carvel LaCurts

Identifying student pictures

Staff: Nancy McNeice, Ann Woernle

Advisors: Mr. Clinton Carroll, Dr. John May

THE EVERGREEN

Staff: Dave Meenan, Carol Rosenthal, Charlene Squires, Susan Tull, June Spengler. Absent: Malissa Jackson.

SEATED: Stella Steele, Jane Henry, Effie Lewis, Cheryl Parks, Cheryl Todd, Anne Ritchings, Cheryl Meyers, Carolyn Greenfield, Joanne Collins, Midge Coppersmith. STANDING: Dr. M. G. Les Callette, advisor; Ronald Massey, Mary Bennett, James Quillen, John King, Charles Bounds.

PHI ALPHA THETA

The Eta-Iota Chapter of Phi Alpha Theta, the national honor society in history, was organized on campus in 1959. Juniors and Seniors with 12 hours in history, as well as a high average in history and a high general scholastic average, are eligible for membership. There are student and faculty members on campus and Dr. M. G. Les Callette is the advisor.

Dr. M. G. Les Callette, advisor.

Officers: Linda Hastings, Laws Barnette, Mary Mason, Mr. Bozman, Advisor; Jean Pilkington. SEATED: Cheryl Zeitschel.

S.N.E.A.

SEATED: Tom Darden, Mary Dill, Sue Schmidk, Linda Wehr, Pat Clifford, Beth Alekna, Donna Webster. STANDING: Laurie Weatherly, Shirley Gross, Joanne Collins, Guy Wilson, Kathy Johnson, George Pearce.

ALPHA PSI OMEGA

SEATED: Mr. Rod Wilson, advisor; Sharon Leonard, Carol Klemm, Judith Mueller, John O'May. STANDING: Sue Schmidt, Cheryl Zeitschel, Ann Ritchings, Linda Wehr, Helen Collins.

A major development in theatre on campus this year was the establishing of Sigma Omega chapter of Alpha Psi Omega national honorary dramatics fraternity. Membership is obtained through outstanding achievement in college theatre. The presentation of an award for best actor, actress, supporting actor, supporting actress, and best technical assistant were given for the first time this year also.

Carnival

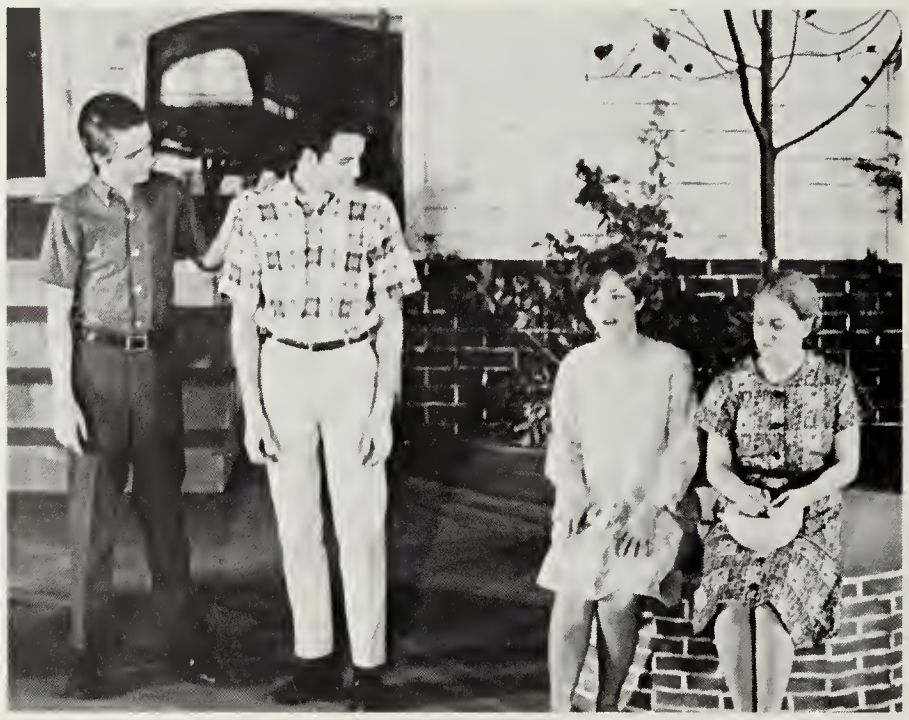

All My Sons

Under the direction of Mr. Rod Wilson, Salisbury State College and the Sophanes players presented an exciting season of theatre for 1967-68. The opening presentation was a musical entitled **Carnival**. The following production was Arthur Miller's award winning drama **All My Sons**. The theatre year was brought to a close with Shakespeare's robust **The Comedy of Errors**.

The status of each member of Sophanes Players is determined by the point system. Points are awarded to all persons who work in any capacity during the school year. Each member must earn three points per year to remain a member in good standing.

The Comedy of Errors

SOPHANES PLAYERS

CARNIVAL STAFF: ROW I: Nelson Outten. ROW II: Mary Sparks, Sharon Leonard, Linda Eberling, Sue Gilbert, Kathy Glaw, Jan Powell, Nancy Synder. ROW III: John O'May, Helen Collins, Judith Mueller, Gwen Ogden, Mike Marshal, Linda Wehr, Eric Rudert, Mr. Wilson. ROW IV: Marilyn Schneck, Carol Klemm, Ann Ritchings, Cheryl Zeitschel, Sue Schmidt, Ross Agee, Tom Spann. ROW V: Doris Holmead, George Messmor, Kenny Walker, Ike Feather. ROW VI: Leslie Heiderman, Frank Parks.

CIRCLE K

The Circle K club is an international service organization for college men operating on the campus and is similar to Kiwanis, its sponsor, and other service clubs. It is a leadership and character -building group which serves the campus and community by providing opportunities not found in the regular curriculum.

Advisor: Mr. A. L. Fleming

SEATED: Larry Cassell, Frank Parks, Douglas Eisenhauer, Sharon Leonard, Richard Biggs, Terry Hicks, Edward Coulston. STANDING: Terry Simonette, Wyatt Wallace, Gene Streagle, George Pearce, Jeff Owens, William Moffitt.

ROW I: R. Massey, H. Schmidt, C. Adams, D. Miller, L. Lins, S. Steele, S. Meredith, G. McMahan. ROW II: J. Collins, M. R. Dodd, C. Garrison, L. Lyons, B. Cecil, M. Covey. ROW III: M. Moore, J. Busch, B. Smith, N. Painter, P. Weingart, D. Holmead. ROW IV: B. Johnstone, P. Collins, L. Thater, J. Reindollar, D. Carey. Dr. Jessie Fleming and Mr. Ray Zeigler.

THE COLLEGE CHORUS

The College Chorus is open to all who enjoy singing. College credit is given to all members at the completion of a semester. The Chorus meets twice a week in the Musical Arts Center. The singers performed this year at the annual Christmas Concert and the Spring Concert. Processionals and recessionals and several special selections were sung at the three convocations and at the graduation exercises.

Directors: Dr. Jessie Fleming, Mr. Ray Zeigler.

GEOGRAPHIC SOCIETY

Left to Right: Debbie Keefer, Bobbie Elzey, Linda McCann, Mr. Oudemans, advisor; Pat Gerald, Alice Majors, Marilyn Schneck, Alice Gillian, Mr. Farace, advisor; Larry Cassell, Kathy O'Brien, Mike Todd.

CIRCULO QUIJOTE

SEATED: Sue Gilbert, Sandy Carroll, Paula Yost, Sue Kleinsmith. STANDING: Mr. Harispe – advisor; Guy Wilson, Sue Schmidt, Charlene Squires, Cheryl Zeitschel, Laws Barnett.

PHOTOGRAPHY CLUB

James Strassberger, Walt Crawford, Ray Gallagher.

COMMUTING STUDENTS ASSOCIATION

Officers: Donna Pruitt – President, Carvel LaCurts – Vice President.

HOLLOWAY HALL

Officers: Sandra Grimsey, Carol Miller, Margery Kraus, Ann Orem, Diane Unger.

MANOKIN HALL

Officers: Donna Miller, Kay Alfonsi, Bonnie Adams, Cheryl Meyers, Joyce Busch, Nelda Caulk.

POCOMOKE HALL

Officers: Larry Cassell, Jim Culp, Wm. Hutchinson, George Mason, Donald Bennett, Lucky Moore, Mrs. Brittingham, Ray Gallagher, Brian McGraw.

WICOMICO HALL

Officers: Bud Shickman, Mrs. Welch, Sonny Riggin, Bill Moffitt, Gene Streagle.

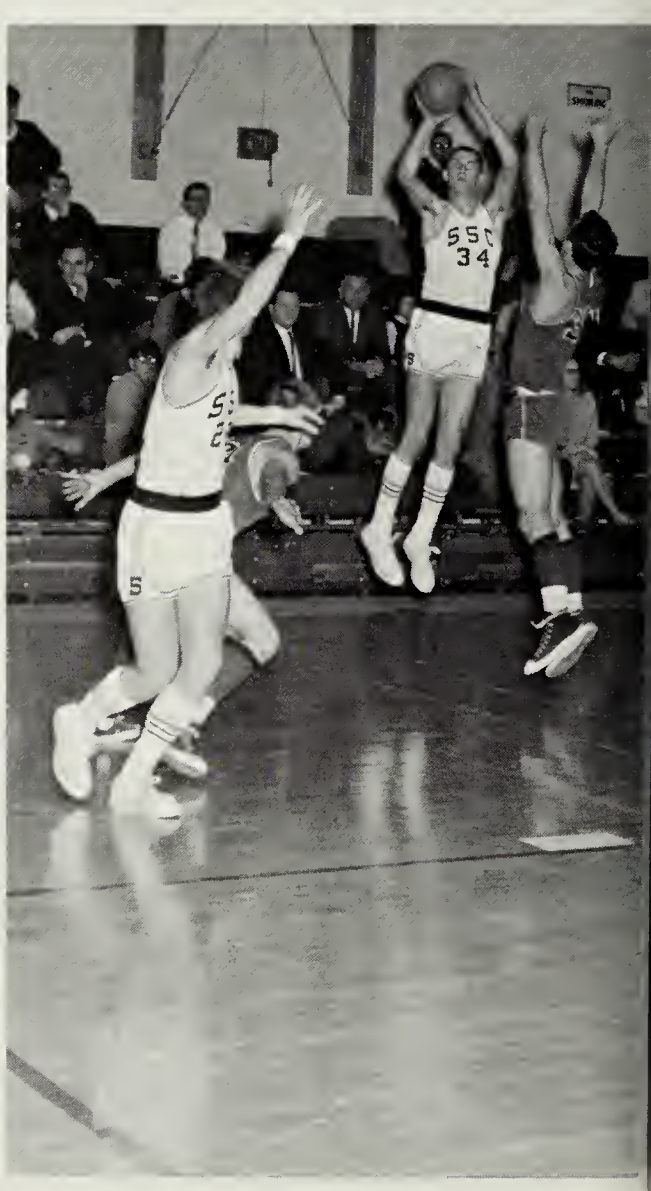
34

SPORTS

MEN'S ATHLETIC ASSOCIATION

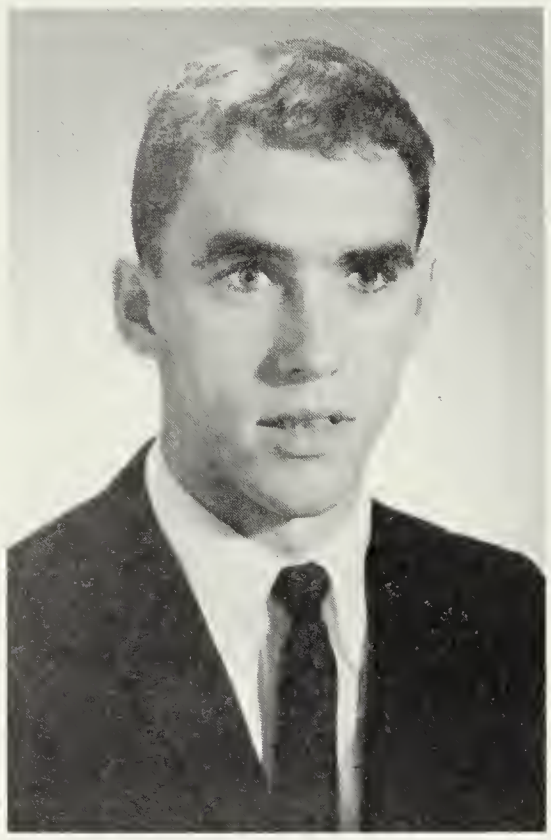

PRESIDENT
Wyatt Wallace

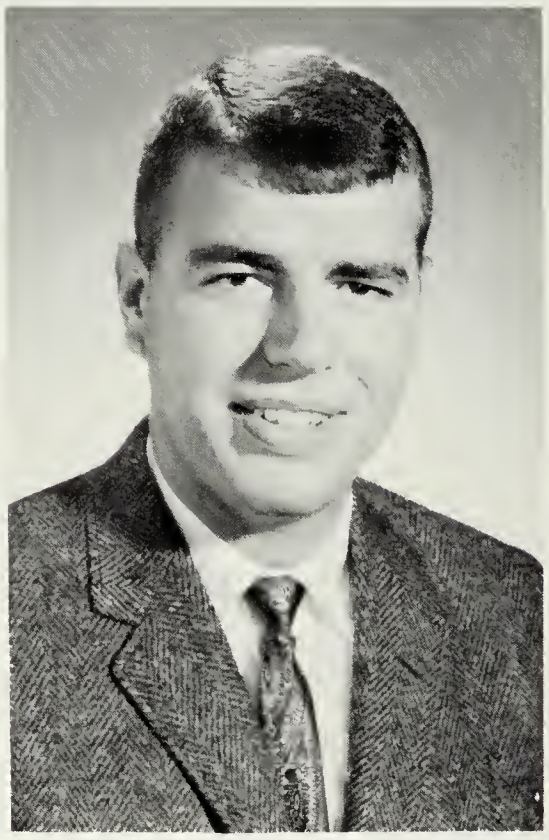

VICE-PRESIDENT
Gene Streagle

SECRETARY-TREASURER
Ron Gore

The Men's Athletic Association is a very active organization on campus. Three varsity sports are offered, soccer, basketball, and baseball. All men registered at Salisbury State are members of this association. For those who do not play on the varsity teams, there are intramural basketball and softball teams to participate in. Mr. Ben Maggs and Mr. Deane Deshon are the advisors.

The Women's Athletic Association is one of the most inclusive organizations as it has as its members all of the women on campus. The WAA general board, under the guidance of the executive board and the advisors, helps to execute the athletic activities for women during the academic year. Dr. Alethea Whitney and Miss Mariuna Morrison are the advisors.

WAA EXECUTIVE BOARD: Terry Miller, treasurer; Cindy Hammond, V. Pres.; Lin Thater, ARFCW; Linda DeMoss, secretary; Nelda Caulk, Senior Advisor; Dr. A. Whitney, Advisor; and seated, Ann Woernle, President.

WOMEN'S ATHLETIC ASSOCIATION

The Women's Athletic Association General Board Members.

SEATED – Left to right: Al Planner, George Mason, Ray Shingler, Bob Jones, Carl Gilbert. SECOND ROW: Bill Moffitt, Bruce Hartley, Steve McKoy, Tony Redman, Barry Riggin, Henry Hunt. THIRD ROW: Jeff Owens, Manager, Wyatt Wallace, Charles Bozman, Phil Briggs, Ed Mink, Terry Dix, Larry Cassell, Manager, Benn Maggs, Coach. FOURTH ROW: Andy Hall, Gene Streagle, Ron Gore, Sonny Riggin, Carl Still.

SOCCER

Hartley beat his defender.

Shingler's shot a near goal.

Ward moves in on defense.

Wallace shows good form.

The Salisbury Soccer Squad finished with a record of 7 wins, 3 defeats, and 1 tie. Two of the three defeats came at the hands of perennial powers Glassboro State and Towson State. The team in chalking up 40 goals during the season had its highest scoring year ever while allowing the opposition a mere 19 points. Bruce Hartley led the Gulls attack with a total of 12 goals for the year. Wyatt Wallace was voted "most valuable player" by his teammates.

With this very successful season behind S.S.C., expectations are very high for an equally successful next year.

Riggin follows up a shot.

Left to Right: Woody Ward, Paul Parks, Pat Conway, Ron Gore, Andy Hall, Ray Shingler.

Gore shoots from outside.

BASKETBALL

Coach Deane Deshon.

SEAGULLS IN ACTION

The Salisbury State basketball team ended the year with a 16–4 record. However, this record does not tell the story as many new records were set. Ron Gore, tossing in 36 points against Bowie set a school mark. He also set another new record of 28 rebounds in a game against Coppin. Gore's total for three years is 1222 points. Pat Conway also set a new record scoring 179 points in a single season. The team as a whole averaged 75.5 points per game and set a new foul shooting record of 70%.

Ball up for grabs.

Two points for Salisbury.

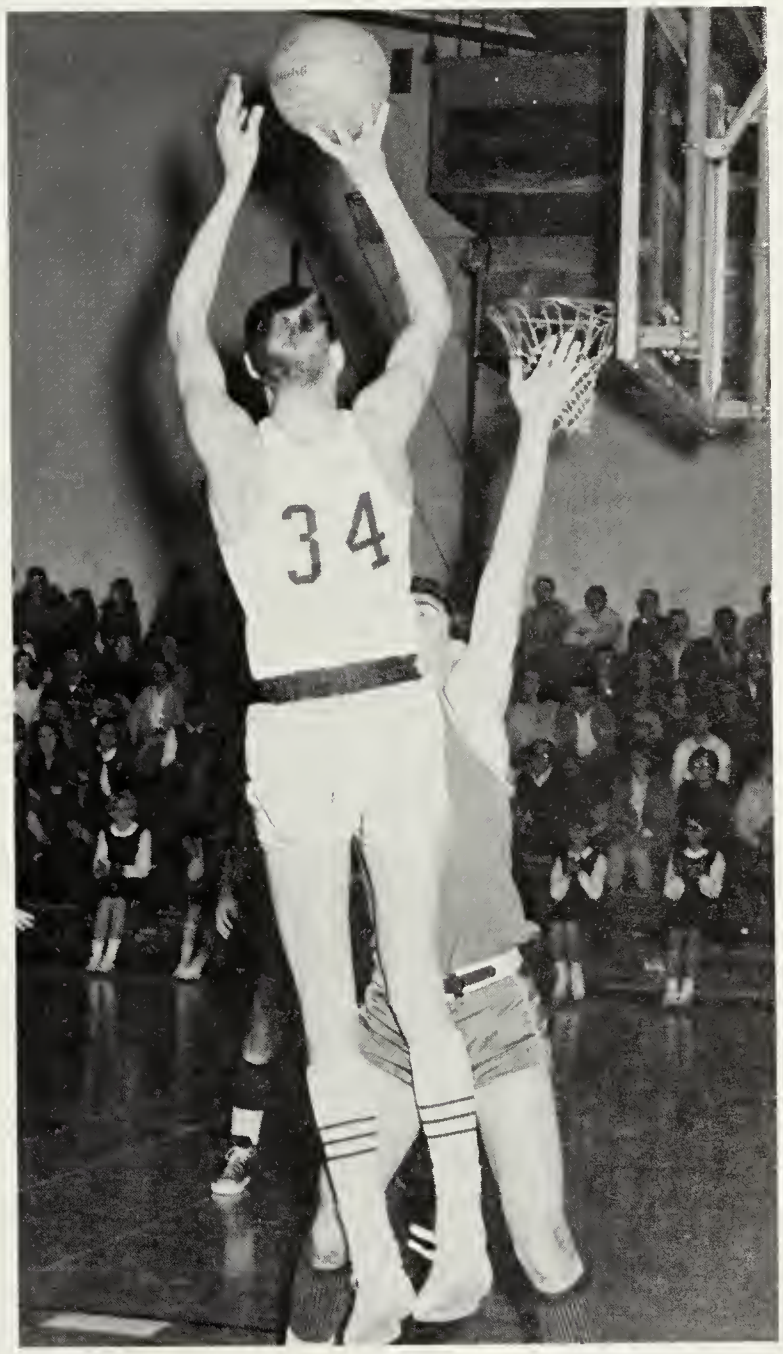

Gore shoots over defender.

SEATED Left to Right: Mike Rayne, Denny Marriott, Ray Shingler, Andy Hall, Al Planner, Morgan Lusby, Kenny Walker. STANDING: Phil Briggs, Steve Land, Pat Conway, John Dukes, Charles Bozman, Charlie Bounds, Al Powell.

BASEBALL

Rayne tags one.

Salisbury State's baseball team had another winning season this year, posting a log of 10–7. The team was led by the outstanding hitting of Ray Shingler with a .400 average and the pitching of Phil Briggs, Pat Conway and again Ray Shingler. However, it was a team effort all the way as the team's batting average was a respectable .245 and their fielding average was excellent at .928. All in all the year was a great success and the outlook is good for next season.

Planner slams another hit.

Seagulls score another run.

SEAGULLS SCORE

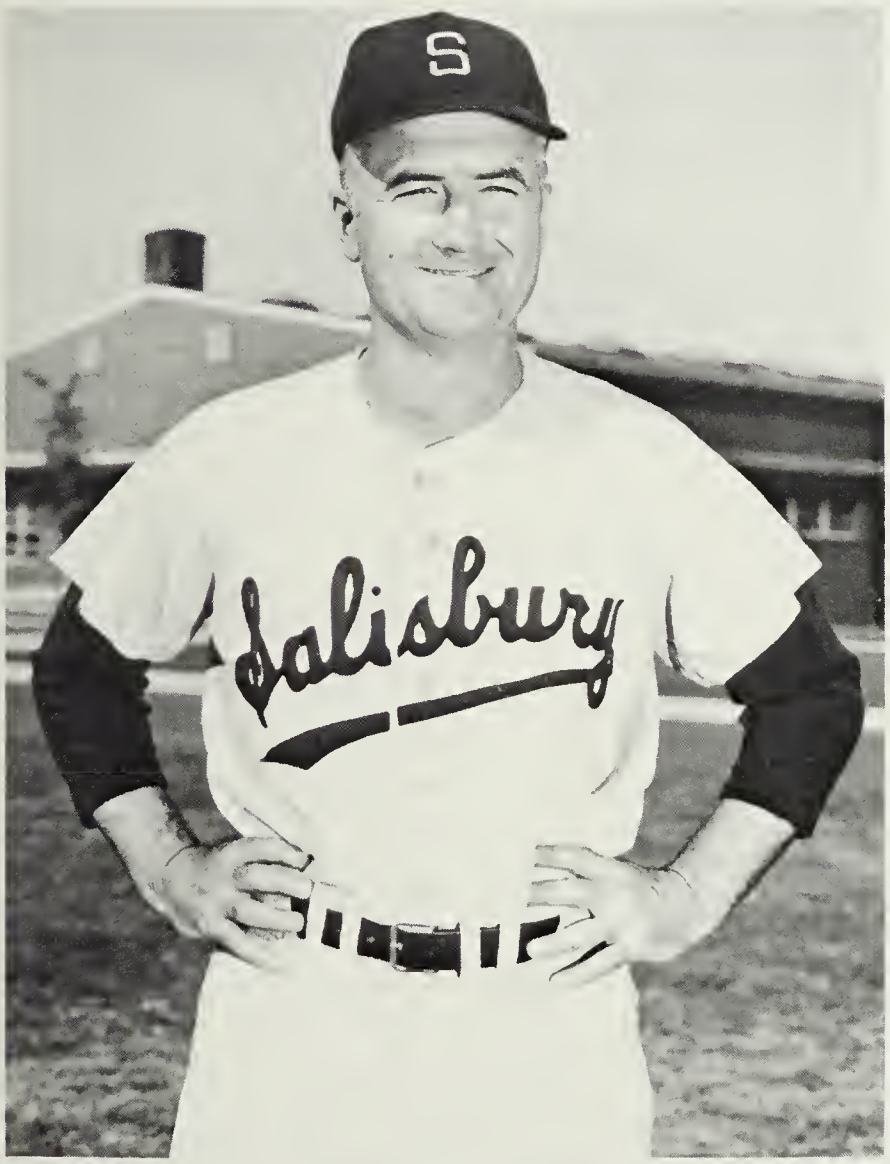

Coach Deane Deshon

Briggs lets it fly.

Still another Salisbury run.

Bill Montgomery, Bob Jones, Lloyd Taylor, Bruce Hartley, Bruce Lloyd, John Merritt, Carl Gilbert, Nelson Outten, George Mason.

CREW TEAM TAKES SHAPE

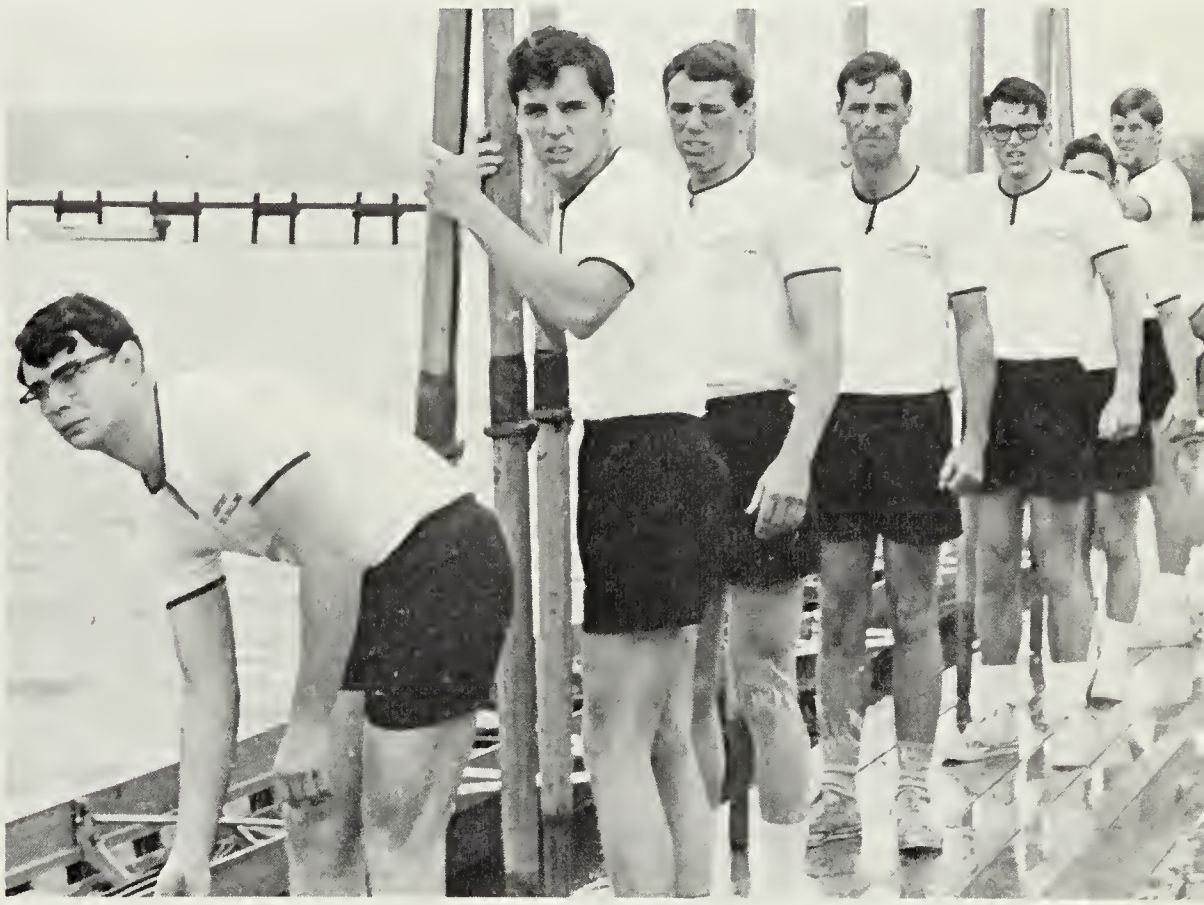

SEATED Left to Right: Jetta Reynolds, Paige Malkus, Judy Fisher. STANDING: Carl Gilbert, Robin Langrall, Sonny Riggin, Bruce Hartley, John Merritt, Carl Still, George Mason.

GYMNASTICS

Coach Benn Maggs

Still works out on the rings.

SEAGULLS SHOW GOOD FORM

The Salisbury State Gymnastics Club has produced many fine athletes since it gives them a chance to perfect their coordination, timing, and strength. The club is sponsored by Mr. Benn Maggs who coordinates their training as well as giving helpful instruction. Using such equipment as the high bar, parallel bars, uneven-parallel bars, the ropes, rings, trampoline and the gym floor itself for floor exercises, the club has performed before the school and for its own achievement.

Gilbert shows good hand stand.

Mason shows great muscle coordination.

Jetta displays perfect balance.

MEN'S INTRAMURALS

First Place. KNEELING Left to Right: Bud Shickman, Sonny Riggin, George Mesmore. STANDING: Henry Hunt, Wyatt Wallace, Jack Parker, Richard Neil.

Second Place. SITTING Left to Right: Tony Redman, Denny Marriott, Ed Coulston. STANDING: Steve Lucy, Phil Briggs, Charlie Bozman, Mike Rayne, Joe Decerbo.

Prone: Terry Dix. KNEELING: Lowell Stoltzfus, Nelson Outten. SITTING: Chris Mallory, Bill Hutchinson, Tom Stephenson, Hobie Dietert.

KNEELING: Tom Darden, Charlie Bounds, Steve Fitzgerald, Morgan Luzby. STANDING: Danny Long, Mike Todd.

FIRST ROW: Roger Gourley, Bill Montgomery, Steve Land, David Meenan. SITTING: Al Powell, Skeeter Webster.

SITTING: Doug Eisenhower. STANDING: John Chlada, Mike Baker, Carvel LaCurts, Steve McCoy.

First Place Winners: ROW 1: Donna Chmielewski, Robin Long. ROW 2: Midge Coppersmith, Nancy McNeice, Jeanne Stewart.

ROW 1: Susan MacGlashan, Martha Lyons, Ursala Schiewy. ROW 2: Lynn Robertson, Kathy Barrett, Nancy Cartwright, Joan Claytor. ROW 3: Joan Homburg, Barb Lewis, Becky Golt, Leslie Heiderman, Joyce Spring.

INTRAMURAL BASKETBALL

MEN'S INTRAMURAL VOLLEYBALL

Terry Simonette, Sonny Riggin, Bruce Hartley, John Orsinski, Bruce Lloyd.

More volleyball activity at S.S.C.

WOMEN'S INTRAMURAL VOLLEYBALL

First Place Winners: ROW 1: Kathy Barrett, Nancy Cartwright, Joyce Spring, Joan Claytor. ROW 2: Joan Homburg, Barb Lewis, Becky Golt, Leslie Heiderman, Ursala Schiewy, Martha Lyons.

Second Place Winners: ROW 1: Nancy McNeice, Donna Chmielewski, Sandi Benton. ROW 2: Margaret Bush, Valerie Webster, Litsa Takas, Kathy Burgoon.

ROW 1: Susan McGlasham, Terry Miller, Doris Scott, Eileen Radich, Valerie Webster, Christine Crowder. ROW 2: Alice Ann Majors, Peggy Foxwell, Joyce Spring, Barbara Lewis, Bonnie Wingrove, Linda Hemmings, Lynn Robertson. ROW 3: Donna Chmielewski, Sharon Meredith, Linda DeMoss, Mary Ellen Rayne, Nancy Duncan, Debbie Murray, Mary Lou Manis, Jo Young, Sally Klein, Joan Homberg, Kathy Barrett.

The Varsity Hockey team experienced a relatively successful season with a 3–2–2 record. With the able coaching of Miss Morrison the team worked well together to a winning season. Both the offensive and defensive techniques were improved upon by rigid training. The most valuable player was Doris Scott.

Miss Mariuna Morrison – Coach

Terry Miller – captain.

SCOREBOARD

SSC	vs.	Wesley	5–4
SSC	vs.	Maryland I	1–1
SSC	vs.	Marjorie Webster	0–1
SSC	vs.	G. W. Univ.	1–1
SSC	vs.	Galludet	1–0
SSC	vs.	Catonsville	1–2
SSC	vs.	P C B	1–1
SSC	vs.	Wesley	2–2
SSC	vs.	King's College	4–2
SSC	vs.	U. of Del.	0–5
SSC	vs.	St. Mary's	3–0

HOCKEY

Efforts for a goal.

WOMEN'S VARSITY BASKETBALL

ROW 1: Cindy Hammond, Margaret Bush, Lee Haynes, Linda Hemmings, Terry Miller, Barbara Lewis. ROW 2: Valerie Webster, Lin Thater, Donna Chmielewski, Bonnie Wingrove, Lynn Robertson, Linda

Miss Mariuna Morrison, Coach.

SCORE

SSC	vs.	Delaware State	37–17
SSC	vs.	Bridgewater	
		Varsity	21–62
		Jr. Varsity	29–31
SSC	vs.	Bowie State	43–28
SSC	vs.	Wesley	43–26
SSC	vs.	P C B	41–28
SSC	vs.	BJC	60–20

DeMoss. ROW 3: Alice Ann Majors, Rita Elliott, Debbie Murray, Mary Lou Manis, Renee Elliott, Robin Long, Karen Mowry.

The Women's Varsity Basketball team had a very successful season with a record of nine wins and five losses. The Freshman class added a great deal to the team this year. The greatest factor attributing to the team's success was height. This helped greatly especially in playing under the boards. The Junior-Varsity also played two separate games this year against Bridgewater and Frostburg and whenever the team met Wesley. Next year's team also looks promising since there will be no losses on the squad. The most valuable player was co-captain, Bonnie Wingrove.

BOARD

SSC	vs.	Wesley	35–31
SSC	vs.	Del. State	33–18
SSC	vs.	U. of Del.	34–30
SSC	vs.	Bowie State	52–27
SSC	vs.	Washington	41–21
SSC	vs.	Frostburg	
		Varsity	30–42
		J.V.	14–32

Co-captains – Donna Chmielewski and Bonnie Wingrove.

SKYROCKETS: ROW 1: Judy Fisher, Nelda Caulk, Sharon Meredith, Ann Woernle. ROW 2: Dr. Whitney, Cheryl Todd, Rita Elliot, Mary Lou Manis, Donna Chmielewski.

VARSITY VOLLEYBALL

Nancy Cartwright displays her volleyball skill.

The Women's Volleyball teams in 1967–68 proved themselves to be very successful. Again the varsity squad the Skyrockets took the championship. The Skyrocket's team consisted of senior members Nelda Caulk and Sharon Meredith. The juniors were Ann Woernle, Cheryl Todd, and Donna Chmielewski. The Sophomores were Judy Fisher and Mary Lou Manis. The single Freshman members was Rita Elliott.

The Torpedoes' team consisted of Alice Ann Majors, Pat Smith, Judy Waters, Nancy Cartwright, Barb Lewis, Cindy Shinsky, Carol Miller, and Schatzie Klemm.

TORPEDOES: ROW 1: Schatzie Klemm, Pat Smith, Nancy Cartwright. ROW 2: Cindy Shinsky, Carol Miller, Dr. Whitney, Barb Lewis, Alice Ann Majors.

A volleyball scrimmage keeps the players in top condition.

Managers: Nancy Duncan and Eileen Radich.

Left to Right: Sandy Grimsey, Lynn Robertson, Jetta Reynolds, Bobbi Elzey—captain, Lydia Lyons, Elodie Andrews, Becky Golt.

GO TEAM

Salisbury State College's cheerleaders are an integral part of the sports program. They have proven themselves to be an essential factor in boosting the morale of the spectators. This year's squad was led by Bobbi Elzey, the captain. Along with her Lydia Lyons, Jetta Reynolds, Sandy Grimsey, Becky Golt, Lynn Robertson, and Elodie Andrews, led our teams enthusiastically on to victory or defeat. Whether the Seagulls won or lost, the spectators cheered their teams on following the spirit of the cheerleading squad.

Cheerleaders help spark enthusiasm among the crowds at S.S.C.

Pat Gerald and Beverly Harris, co-directors of the Modern Dance Club.

Peggy Foxwell, Bev Harris, Nancy Cartwright, Joyce Busch and Jill Dulaney display their talents in rehearsal for their presentation, "Man's Search for Himself".

MODERN DANCE CLUB

From left to right: Donna Pruitt, Mary Klinger, Ann Detrich, Mimi Flynn, Karen Humphrey, Sharon Fritz, and Diane Unger.

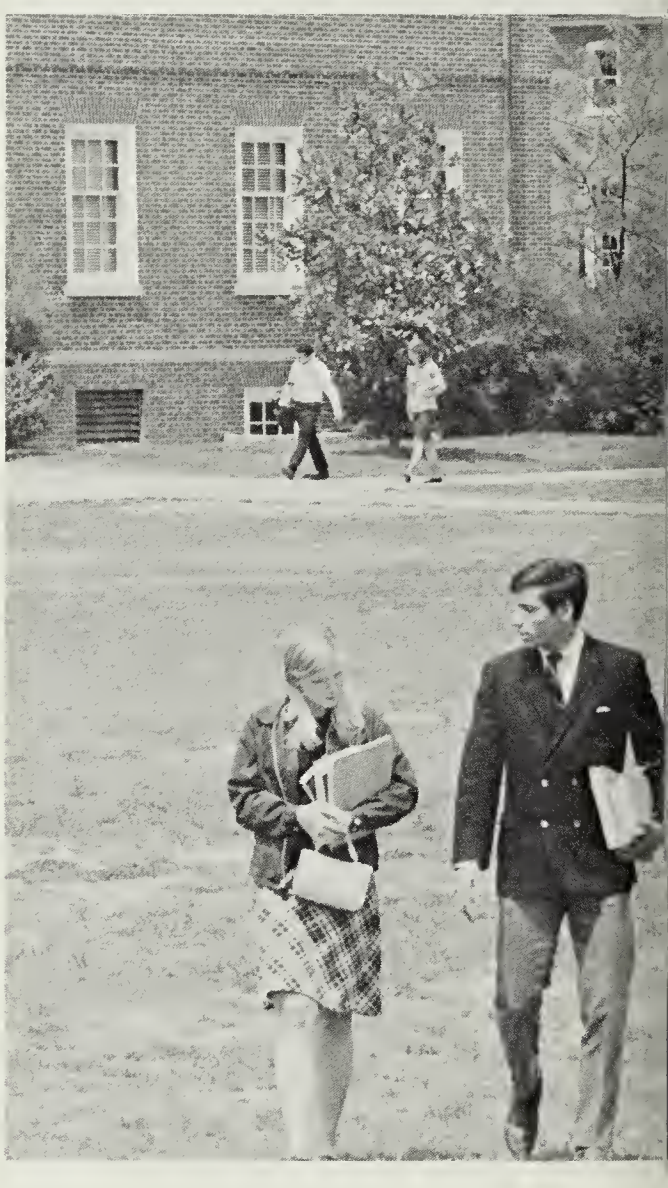

CLASSES

CLASS OF 1971

Officers

President . . . . . *John Chlada*
Vice President . . . . . *Kenny Walker*
Secretary . . . . . *Terry Dix*
Treasurer . . . . . *Bruce Cort*

Mary Acuff

Maureen Adkins

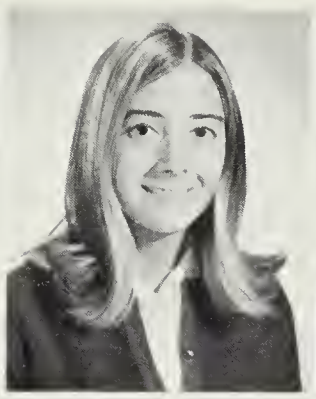
Martha Amerihn

Elodie Andrews

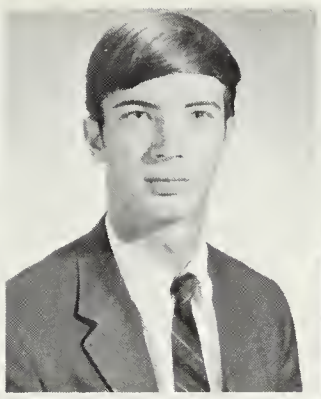
Thomas Bailey

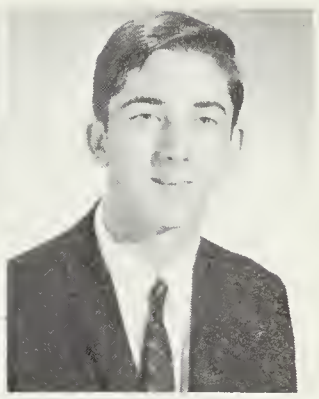
Edgar Baker

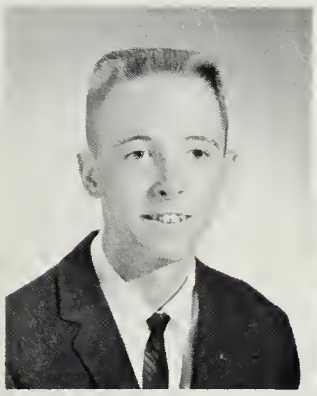
Stephen Baker

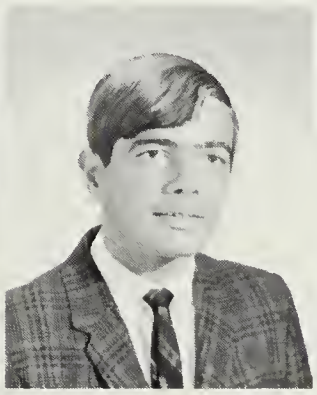
Richard Barbierri

William Bartkowiak

Patricia Bartyczak

Bonnie Beck

Cheryl Beckwith

Carol Bergen

Michael Bloxom

Linda Bond

Constance Boog

Jeanne Bosse

Joanne Bradford

Karen Brittingham

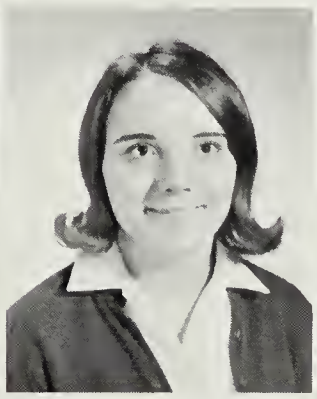
Carole Brown

Patricia Brumley

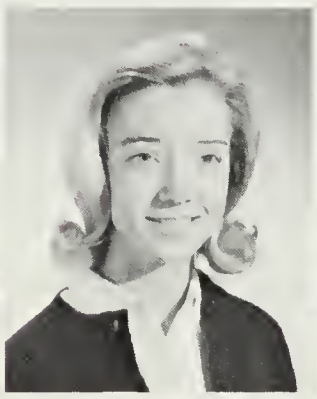
Lynda Buck

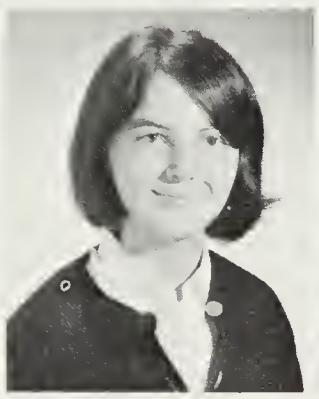
Alice Case

Virginia Chaconas

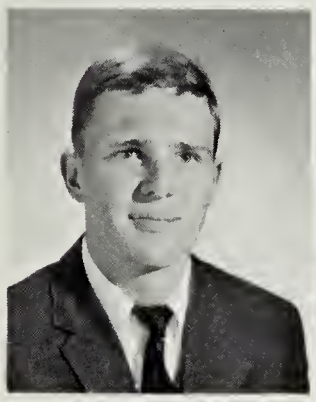
John Chlada

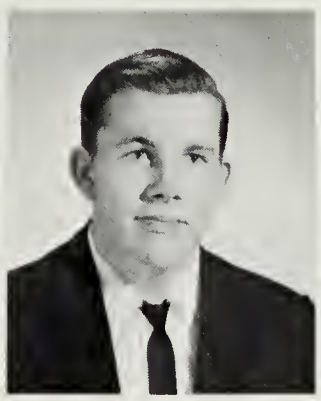
Bruce Clark

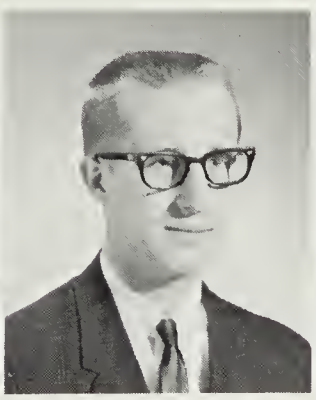
Harold Clark

Sharon Cline

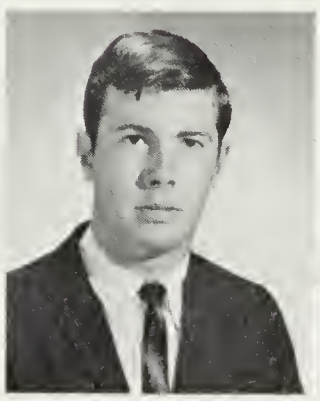
James Cohee

Christine Cohen

Margaret Collins

Ellen Conner

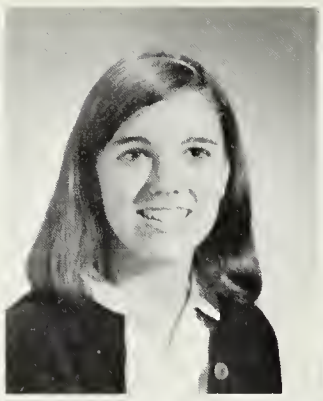
Kathryn Conner

Robert Conner

Deborah Cooper

Bruce Cort

Christine Crowder

Bruce Culver

Richard Culver

Valerie Cusick

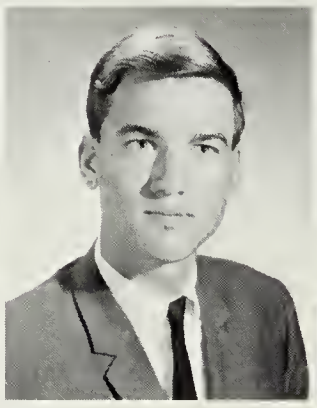
Paul Daisey

Judy Davidowicz

Linda Dennis

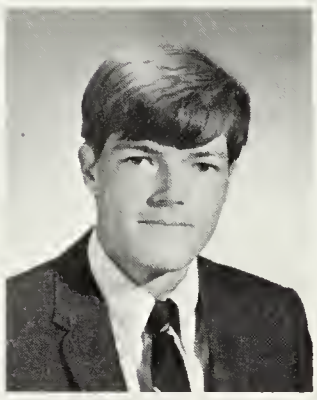
Leroy Dietert

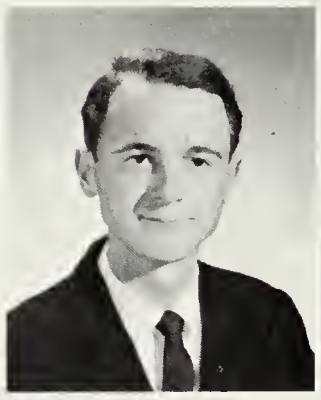
Terry Dix

Rudolph Dolle

Joanne Donoway

Joyce Drago

Renee Elliott

Rita Elliott

Catherine Ellis

Pamela Entrikin

Gary Eskridge

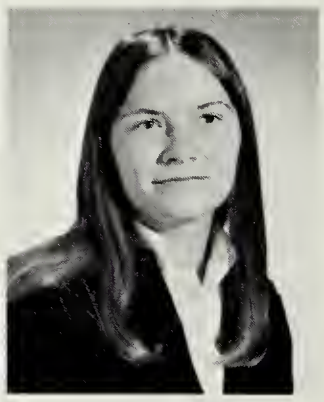
Mary Evans

Loretta Everhart

Paula Eversman

Mary Fairlamb

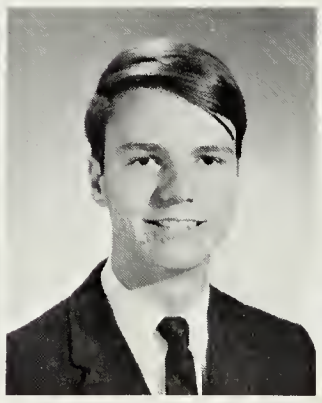
Ike Feather

Carol Fellendorf

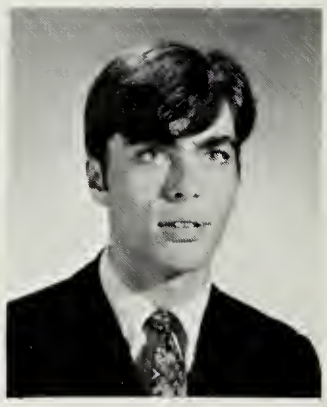
Gary Flater

Thomas Foxwell

Susan Francis

Billy Jo Frazier

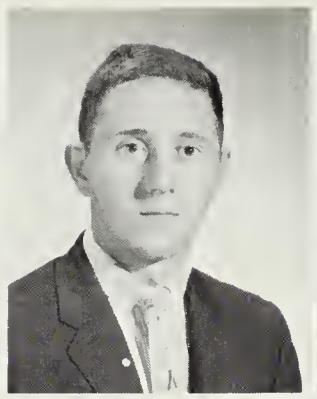
Carl Gilbert

Suzanne Gilbert

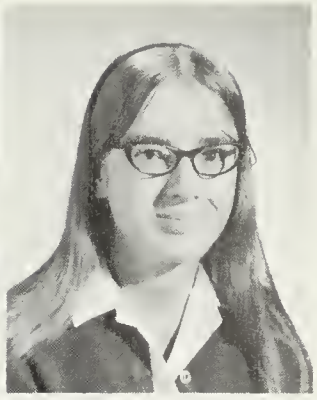
Kathy Glaw

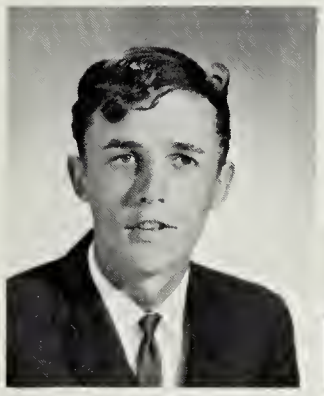
Harry Hall

Kay Harner

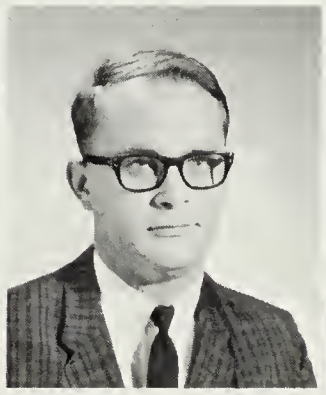
Russell Hastings

Lillian Haynes

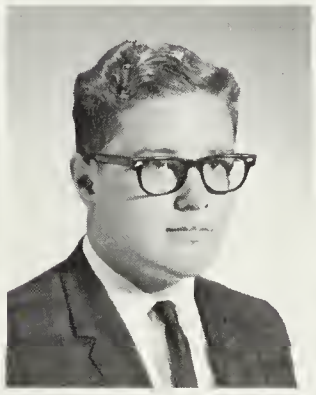
Kenny Hines

Doris Holmead

Freshmen Encounter New Experiences

Wanda Hoppers

Joan Horner

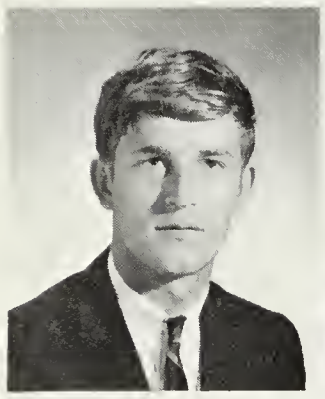

John Horner

Melanie Howeth

College Life Begins

Margaret Hoyle

Kathleen Hubbard

Linda Hubeny

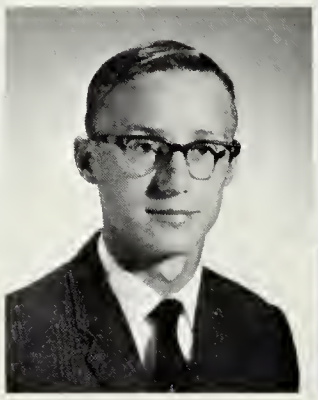

Henry Hunt

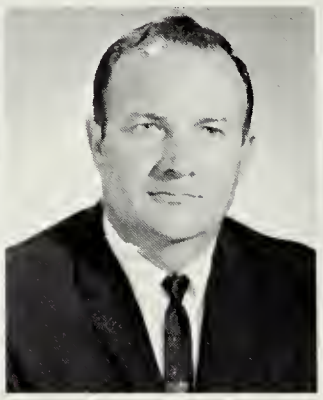

Thomas Hurley

Malissa Jackson

Sharon Johnson

Ellen Jones

Patricia Joyce

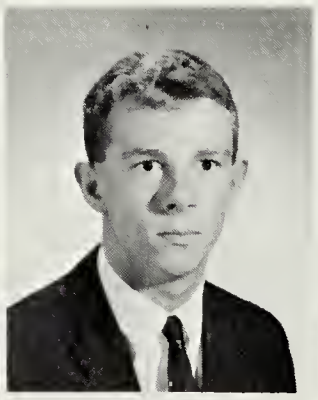

Powell Justice

Deborah Keefer

Gaye Keller

Margaret Kempf

Susan Kidwell

Priscilla King

Sally Klein

Diane Koch

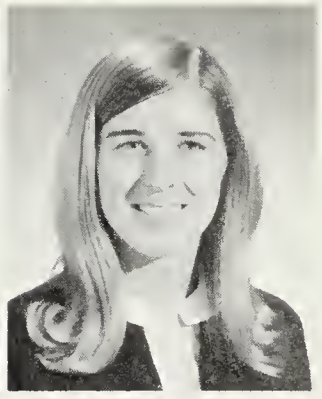
Sue Kowalczyk

Linda Lambertson

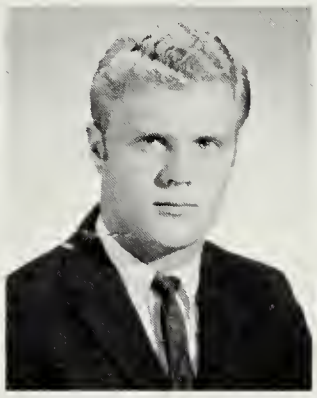
William Langrall

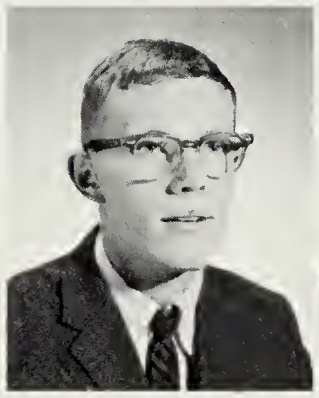
John Leo

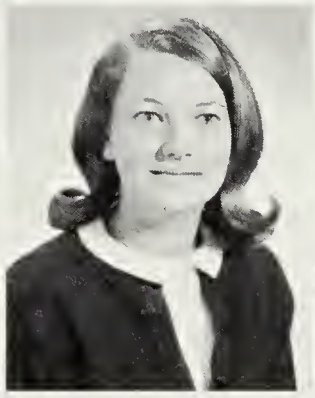
Eleanor LeVineso

Linda Lins

Karen Lippert

Robin Long

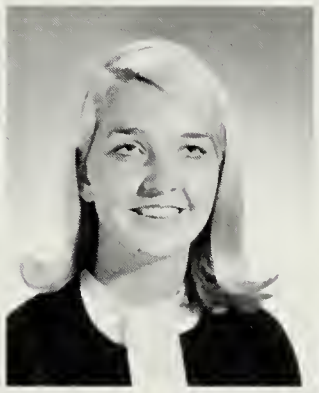
Deborah Lowe

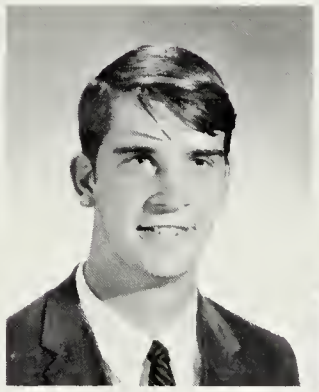
Stephen Lucy

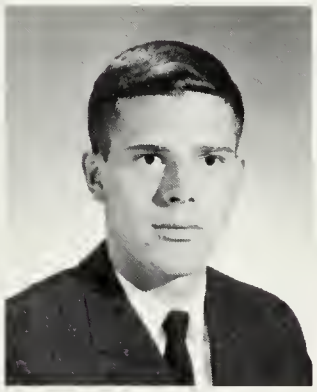
Morgan Lusby

Martha Lyons

Susan MacGlashan

Christopher Mallery

Roger Mann

Benita Marshall

Michael Marshall

Imogene Marvel

Gerald Mason

David Maxwell

June McAllister

Judy McCalla

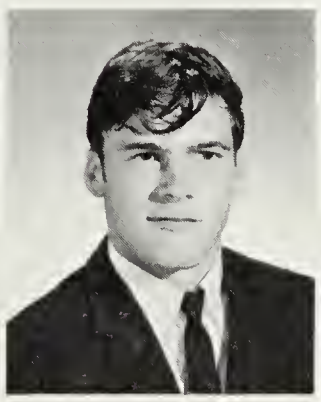
Steven McCoy

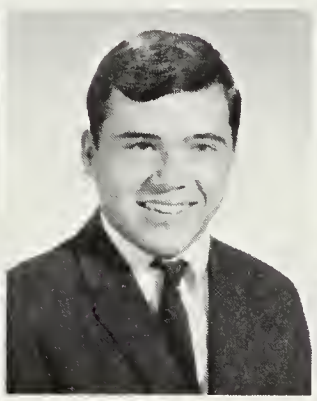
David Meenan

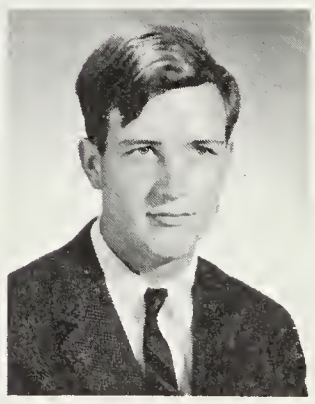
George Messmore

Dana Miles

George Miles

DiAnn Miller

Janet Montgomery

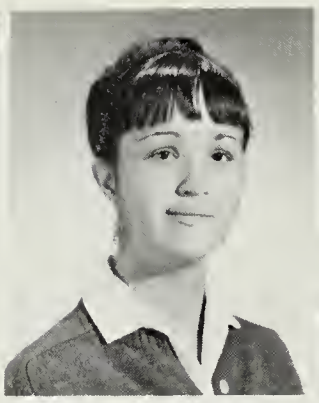
Linda Moorefield

Catherine Morcom

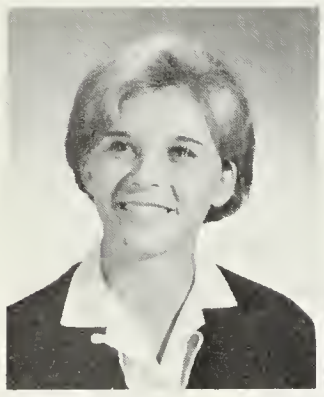
Karen Mowrey

Barbara Mumford

Deborah Murray

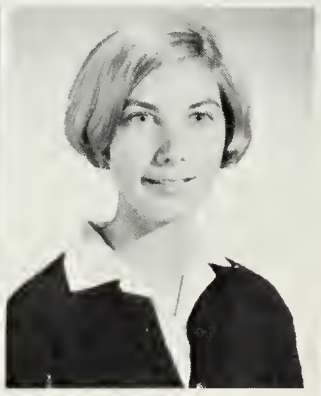
Linda Muths

Charlotte Newcomb

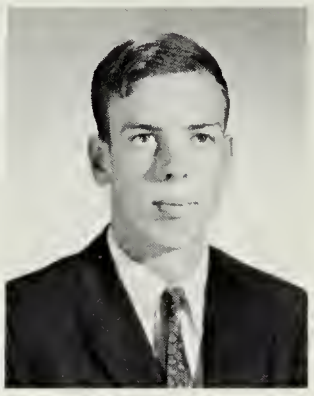
William Owens

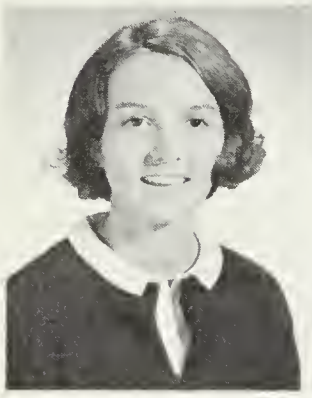
Lauralee Owens

Nancy Painter

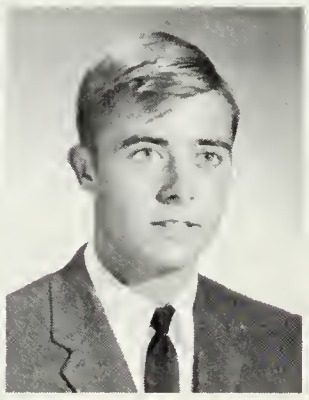
John Parker

Phillip Parker

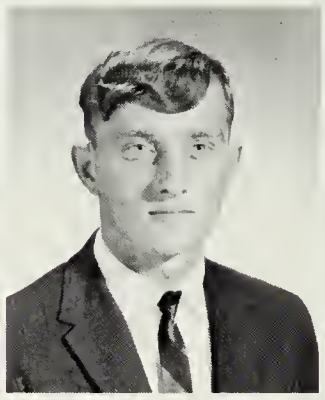
Gary Parsons

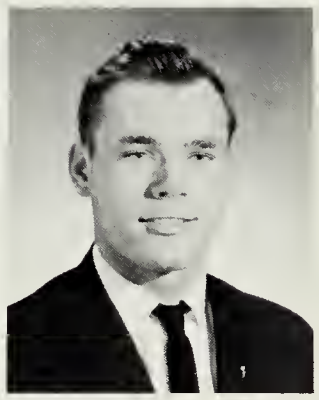
Roland Parsons

Karen Paulas

Nelson Pearsall

Jane Pearson

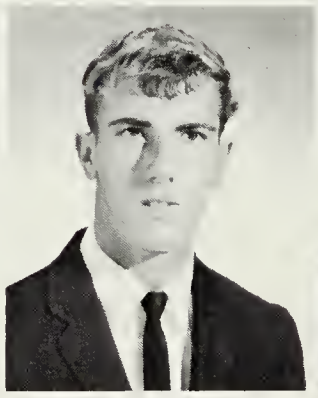
Ronald Peterman

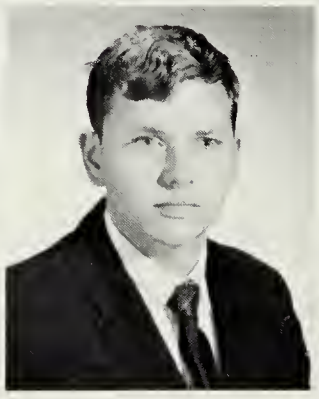
Albert Phillips

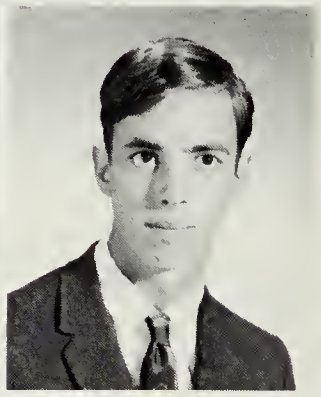
Peter Pompar

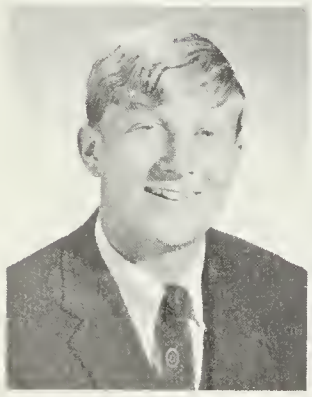
Alfred Powell

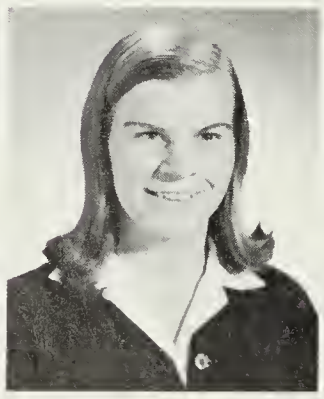
Janet Powell

Richard Pusey

John Pyle

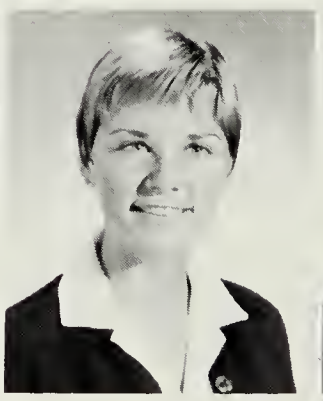
Suzanne Raser

Sharon Rawlings

Familiar Recreation

Doris Ray

Michael Rayne

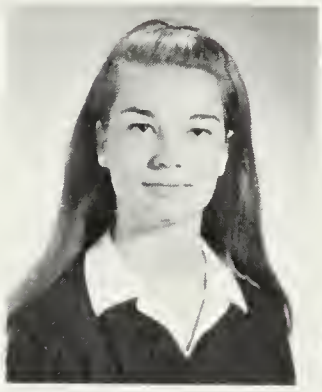

Jowain Reasin

Antony Redman

Patricia Renehan

Melody Robinett

Susan Roblee

Pamela Ruff

Mary Rupp

Ursula Schiwy

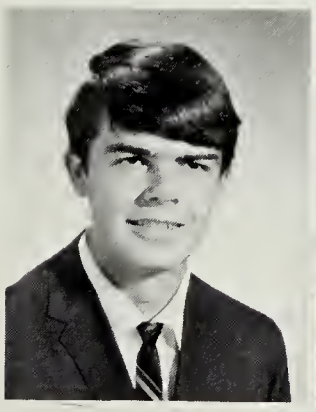

James Scott

Joyce Scott

Huey Sevier

Alan Sexton

Emma Shivers

Margaret Simon

Doug Sites

Burley Slate

Cheryl Smith

Dorothy Smith

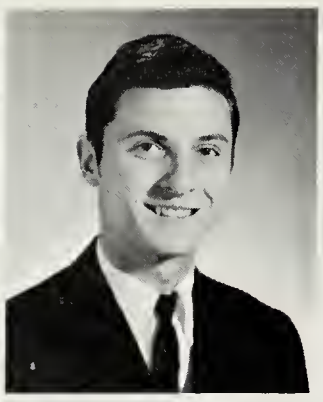
Hubert Smith

Jo Ann Smith

Paulette Smith

Peggy Smith

Patsy Somers

Marsha Soper

Charlene Squires

Peggy Starkey

Janie Pearson—SSC's Christmas Queen

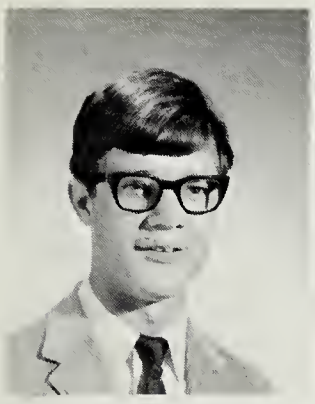
Thomas Stevenson

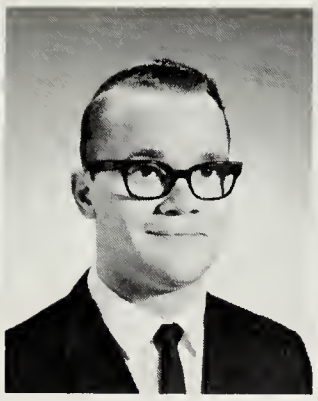
Eldon Stoltzfus

Lowell Stoltzfus

Barbara Tarila

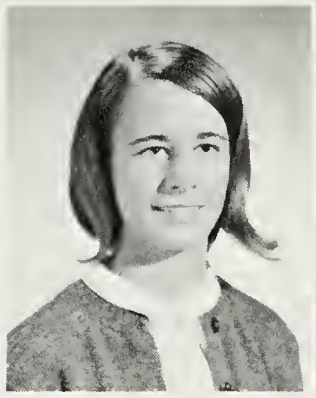
Betty Taylor

Valerie Tennyson

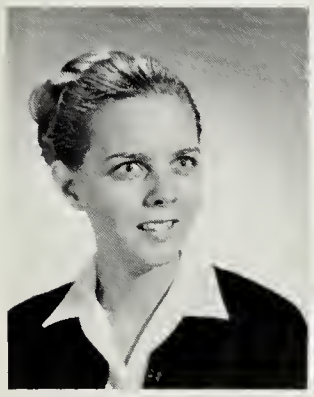
Marcia Thorton

Susan Townsend

Linda Trader

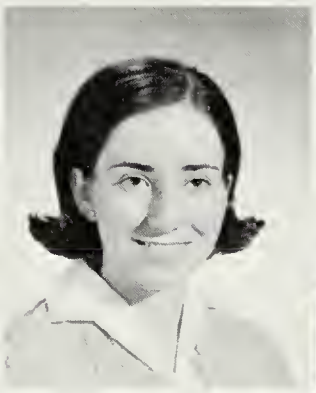
Susan Tull

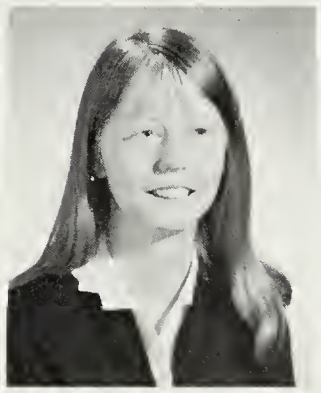
Judy VanSant

Kristi Waetjen

Marlene Waldis

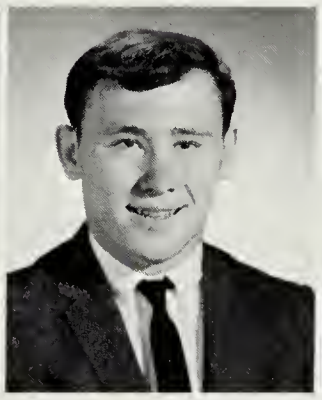
Kenneth Walker

Judy Walter

James Ward

Vicki Ward

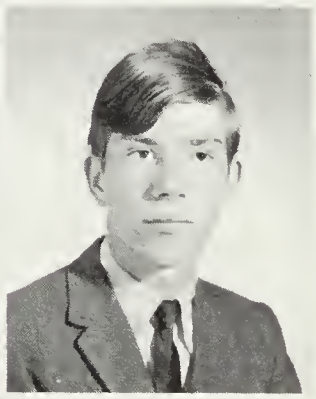
John Watson

Connie Whaley

Catherine Widzbor

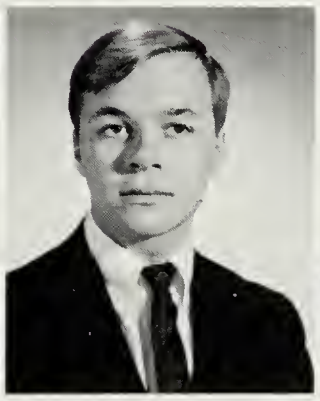
Robin Willey

Debbie Wilson

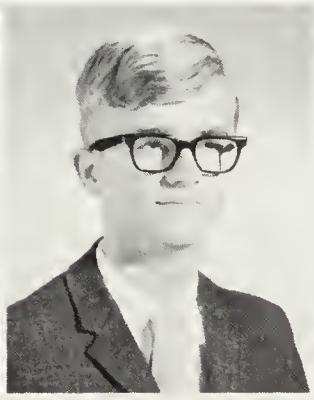
Guy Wilson

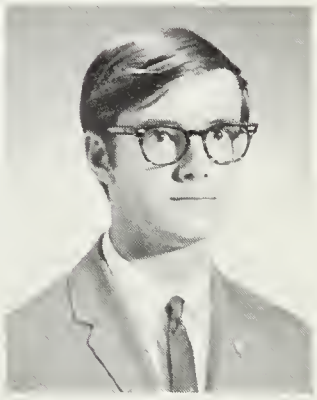
Thomas Wilson

Anne Wimmer

Regina Wolfgang

Lynn Wollett

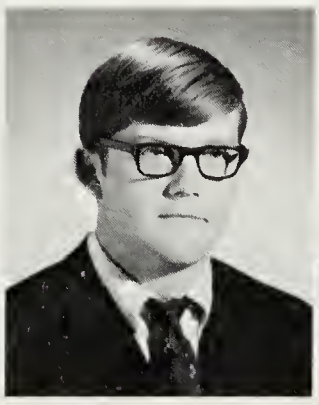
Stephen Woolston

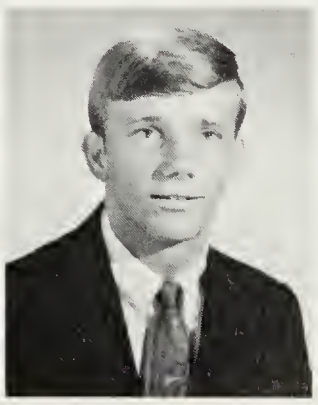
Bruce Wright

Myrna Wright

CLASS OF 1970

Officers

President . . . . . *Frank Parks*
Vice President . . . . . *Carvel LaCurts*
Secretary . . . . . *Dottie Ruhl*
Treasurer (absent) . . . . . *Linda Sartin*

Francine Aaron

Cathy Adams

Michael Adams

Ross Agee

Brenda Austin

Ellen Baker

Kathy Barrett

Ronnie Bartyczak

Karen Bayne

Cheryl Bornt

Lynn Bowers

Charles Bozman

Teresa Bracci

Etta Briggs

Connie Brown

Margaret Bush

Linda Cahall

Deborah Carey

Sandy Carroll

Nancy Cartwright

Barbara Cecil

Janice Chatham

Cindy Clayton

Joan Claytor

Pat Clifford

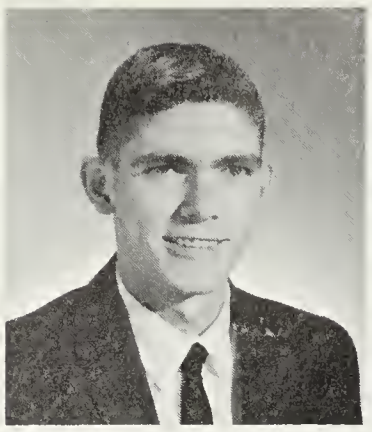
Pat Conway

Meryle Covey

Lindalee Curley

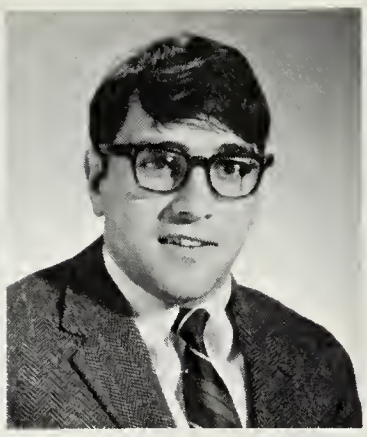
Joe DeCerbo

Linda DeMoss

Mary Ruth Dodd

Jill Dulany

Nancy Duncan

Mary Jane Durham

Donald Evans

Judy Fisher

Gary Flater

Miriam Flynn

Linda Foote

Sharon Fritz

Becky Golt

Lynda Groves

Shirley Gross

Andy Hall

Studying For Finals

Study Of Calculus

Linda Handley

Linda Harris

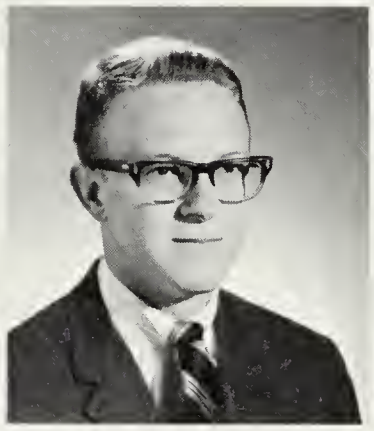

Adrian Harrison

Linda Hemmings

Louise Hendrickson

Elaine Hitch

Rodney Hitchens

Peggy Hoke

Joan Homberg

Danny Jones

Linda Jones

Robert Jones

Sharon Kelly

Sherlou Kelly

Kitti Kestner

Howard Ketterman, Jr.

Susan Kleinsmith

Mary Ann Kotras

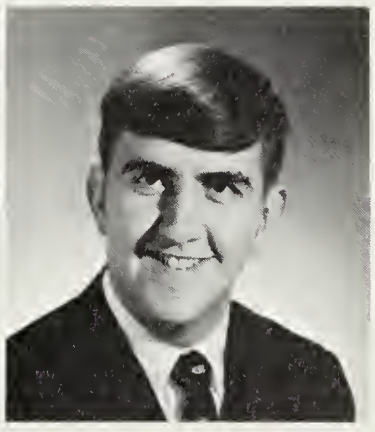

Carvel LaCurts

Elizabeth Lawrence

Susan Lehto

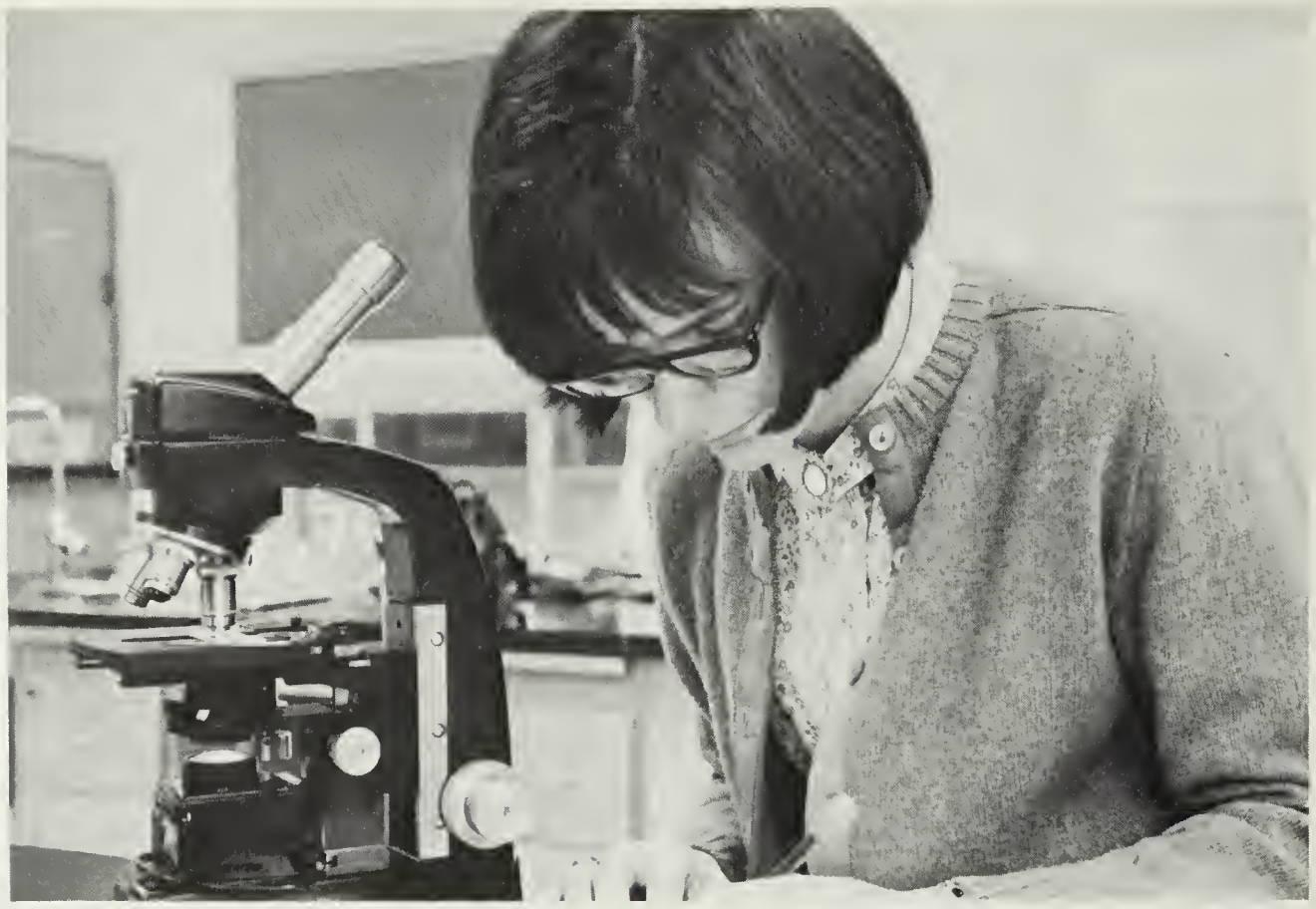

Calculation Of Lab Data

Barbara Lewis

Mary Linker

Bruce Lloyd

Linda Lusby

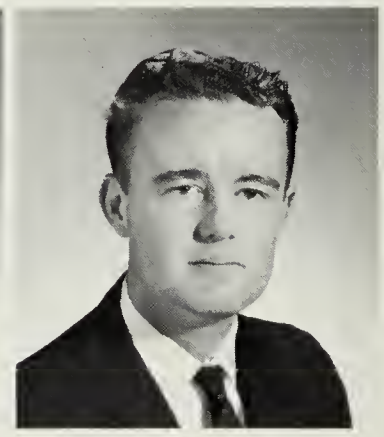

Charles Lutz, Jr.

Jo Ann Maloney

Mary Lou Manis

George Mason

Carol Miller

James Miller

Terry Miller

Ed Mink

Helena Moore

Judy Mueller

Gail Noble

Gwen Ogden

Nelson Outten

Jeff Owens

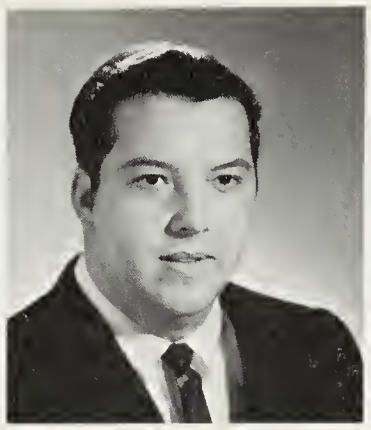
J. C. Parker

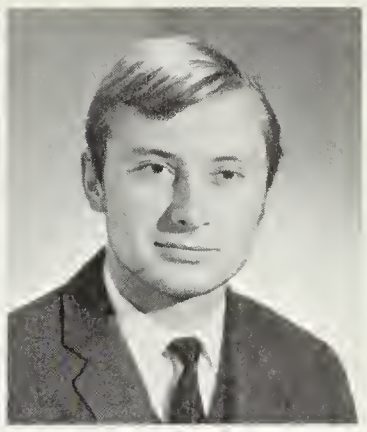
Frank Parks

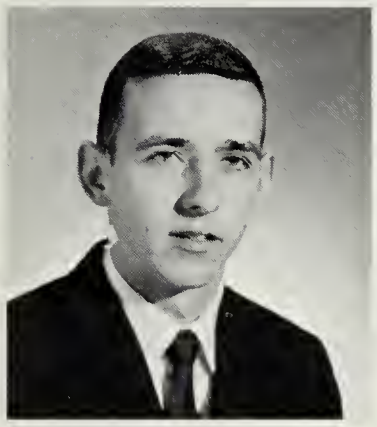
Paul Parks

Jean Pilkington

Donna Pruitt

Stanley Pruitt

Eileen Radich

Mary Ellen Rayne

Nancy Redden

Gary Riley

Marba Robbins

Charlotte Robertson

Precision—Vital In Lab

Lynn Robertson

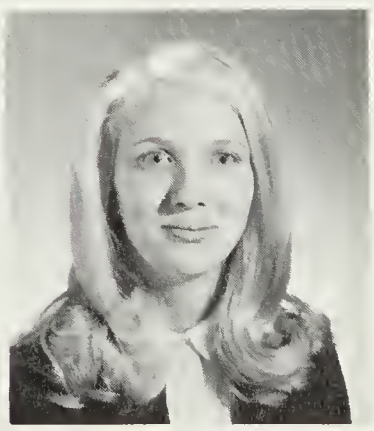
Sue Root

Dottie Ruhl

Donna Sakowski

Linda Sartin

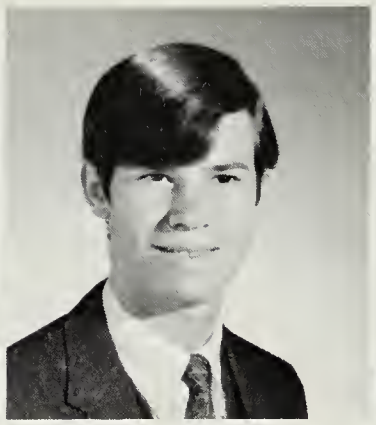
Doug Schenker

Doris Scott

Charles Sharp

Cindi Shinsky

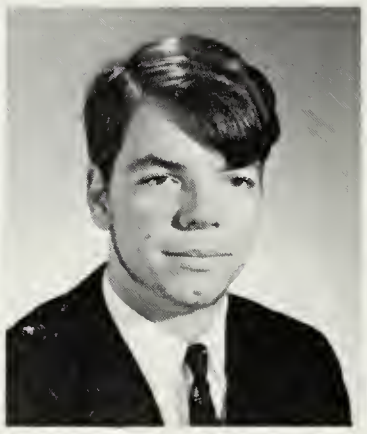
Terry Simonette

Bonnie June Smith

Don Smith

Donna Smith

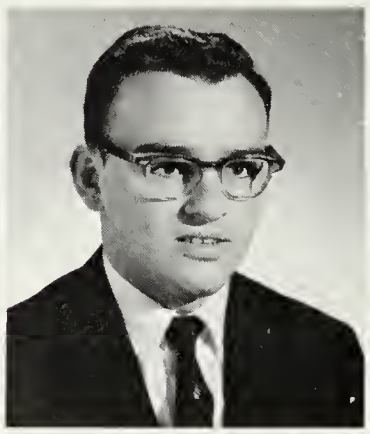
Thomas Smith

Mary Sparks

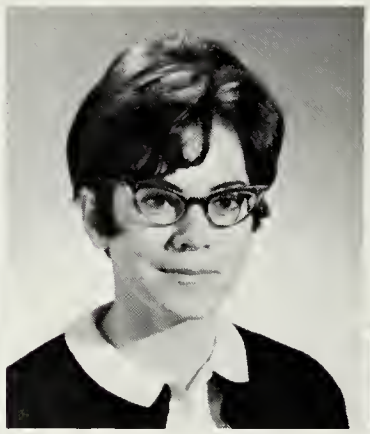
June Spengler

Joyce Spring

Jeanne Stewart

Carl Still

Linda Sullivan

Karen Tanner

New Facilities

Few Leisure Moments

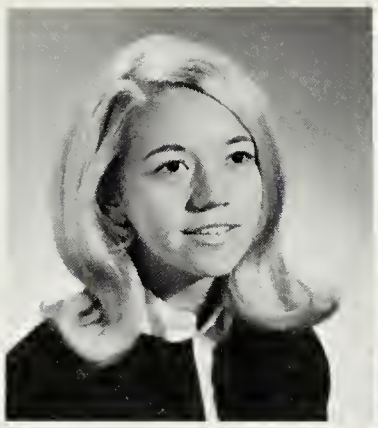

Vicki Tarr

Annette Tawes

Michael Terry

Robert Tingle

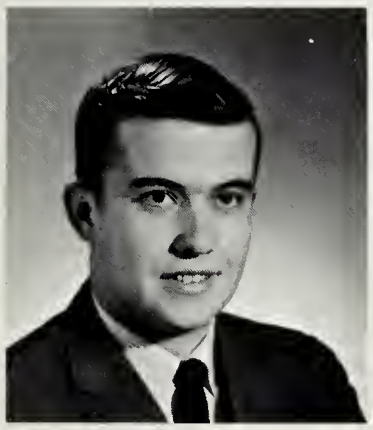

George Todd

Linda Toth

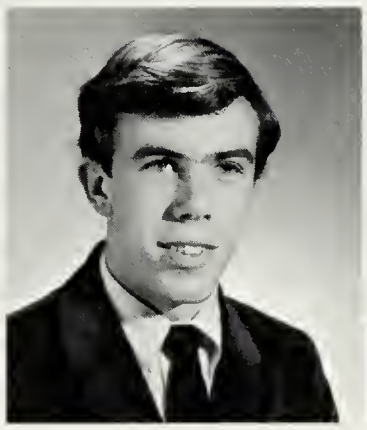

Will Truitt

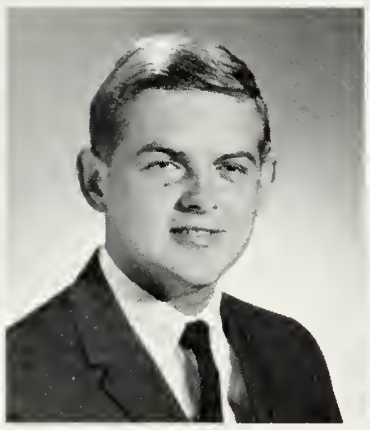

Ronald Warfield

Valerie Webster

Phyllis Weingart

Pamela Wetzel

Glenn Williams

Teresa Williams

Dorothy Wood

Bonnie Wingrove

Cynthia Wright

Karen Wright

Paula Yost

Jo Ann Young

CLASS OF 1969

Officers

President . . . . . *Larry Cassell*
Vice President . . . . . *Donna Miller*
Secretary . . . . . *Carolyn LeCates*
Treasurer . . . . . *Bill Moffitt*

Bonnie Adams

Mary Adams

Becky Adams

Beth Alekna

Elaine Baker

Michael Baker

Louise Borcherding

Snack Bar Rush

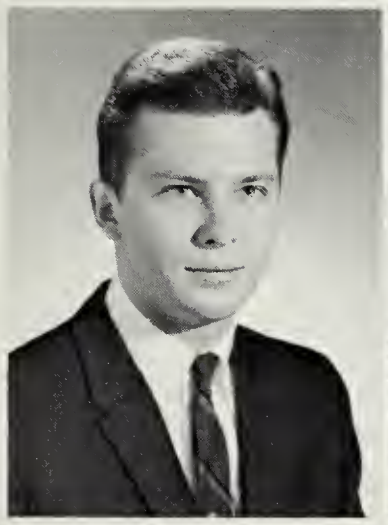
Laws Barnette

Craig Beauchamp

Stacy Beauchamp

Anna Bell

Mary Bennett

Sandi Benton

Barbara Billups

Ginny Birely

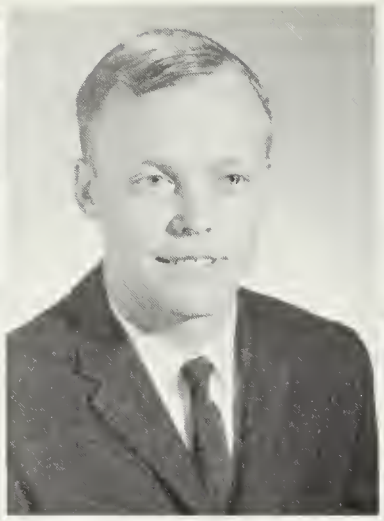

Charles Bounds, Jr.

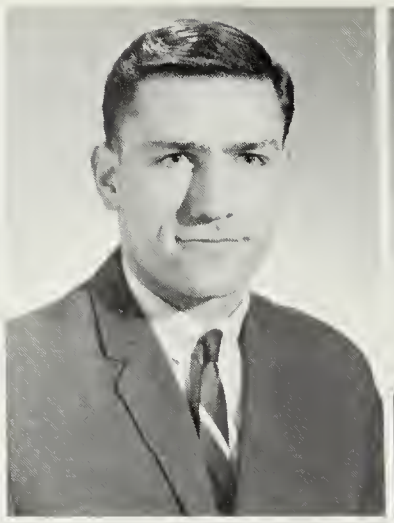

Phil Briggs

Joyce Busch

Diane Calvert

Attentive Students

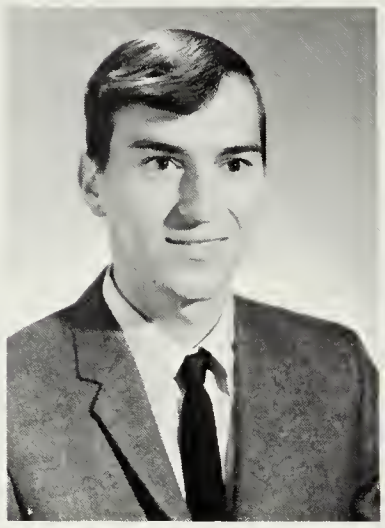

Larry Cassell

Donna Chmielewski

Herbert Clough

Helen Collins

Rebecca Cordrey

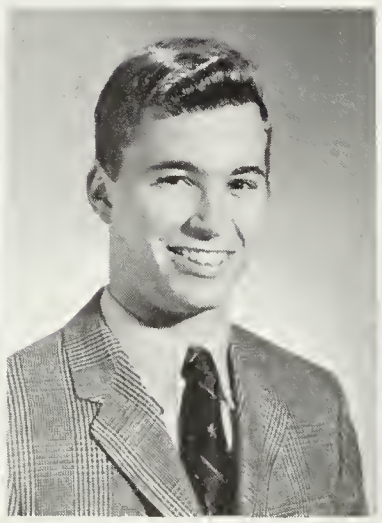

Ed Coulston

James Culp

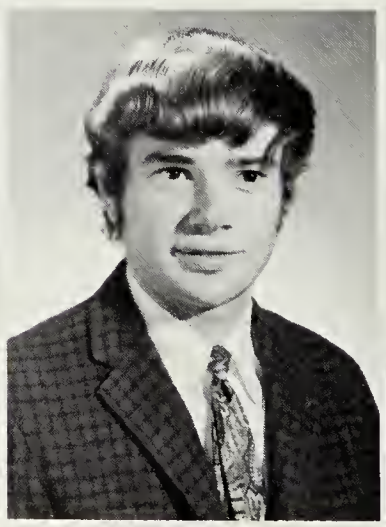

John Darden

Linda Dean

Lynn Dennis

Ann Dietrich

Mary Dill

Calvin Dize

Linda Eberling

Roberta Elzey

Joyce Ewing

Peggy Foxwell

Susan Frame

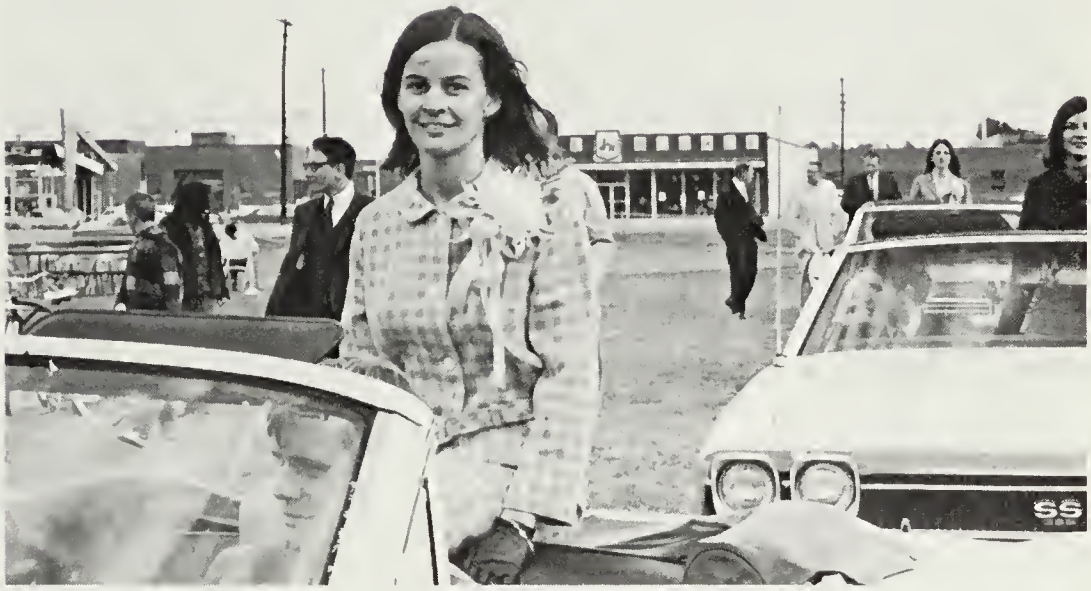

Junior Representative For Homecoming

Raymond Gallagher

Ronald Gore

Carolyn Greenfield

Sandra Grimsey

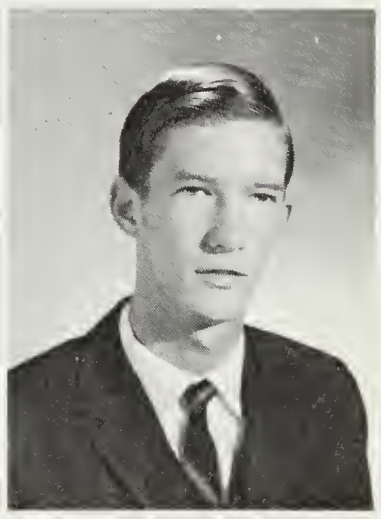

Jim Guth

Cindy Hammond

Janine Hann

Bruce Hartley

JoAnn Hastings

Richard Hench

Research Work Begins

Susan Henry

Lois Hickman

Terry Hicks

Billie Ruty Holland

Patricia Holland

Leslie Huderman

Karen Humphrey

Gail Humphreys

William Hutchison

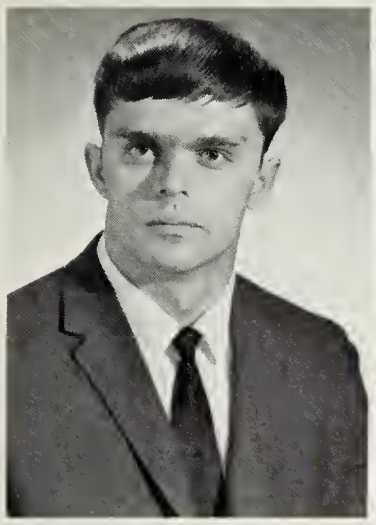
Charles Kennedy

Joyce Kirchner

Mary Klingner

Peggy Kraus

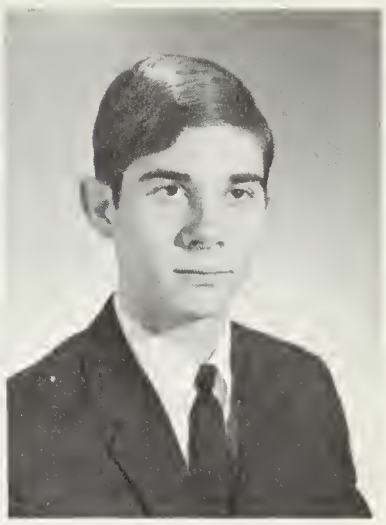
James Kreuzburg

Orville LaCurts

Linda Lane

Carolyn LeCates

Elizabeth Legg

Creative Ability

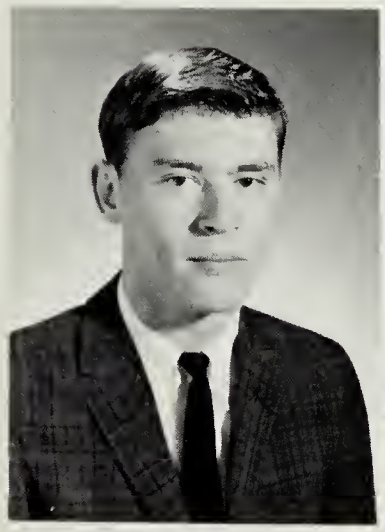
Danny Long

Sharon Leonard

Alice Majors

Mary Lou Manis

Ronald Massey

Suzanne Massey

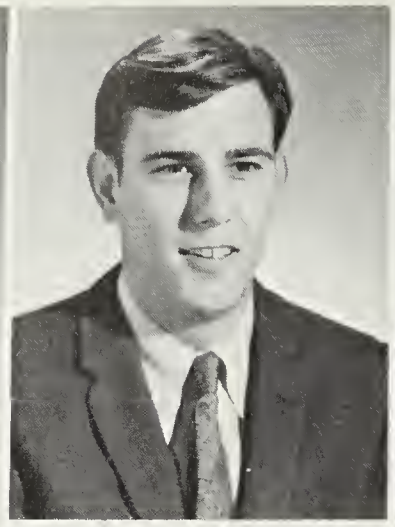

Brian McGraw

Ralph McIntyre

Gail McMahan

Nancy McNeice

Donna Miller

Jacquelyn Miller

Donna Faye Mills

William Moffitt

Couples Enjoy The Holiday Festivity

Nancy Mumford

Darlene Nagel

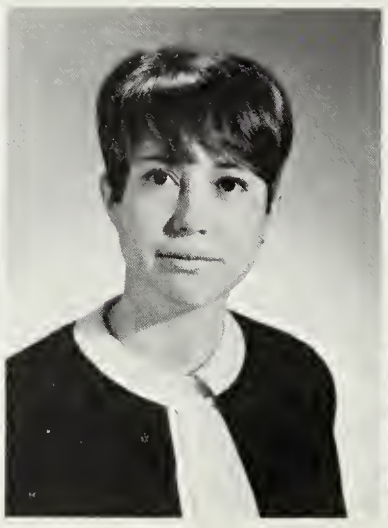

Kathy O'Brien

John O'May

Ann Orem

William Pedersen

Laurel Pilsch

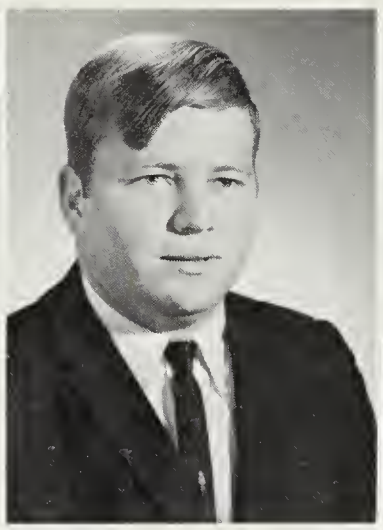
Alan Planner

Doris Pritchett

Ola Reese

Joan Reindoller

Gail Ann Rhodes

Diane Rice

Sonny Riggin

Buying Books Early

Patricia Robichaud

Wayne Robinson

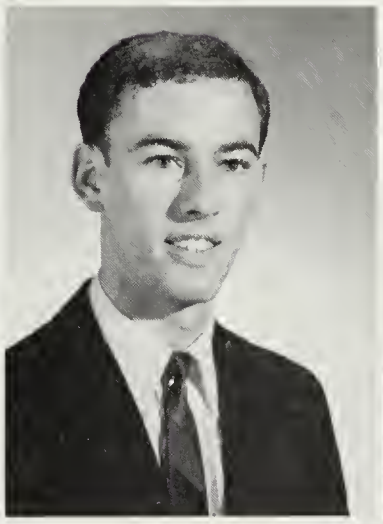
Bruce Ruark

Linda Sample

Helen Schmidt

Susan Schmidt

Sally Seward

Raymond Shingler

Linda Ann Slama

Sharon Smith

Library Gets Much Use

Nancy Snyder

Thomas Spann

Stella Steele

James Strassbergen

Connie Swan

Litsa Takas

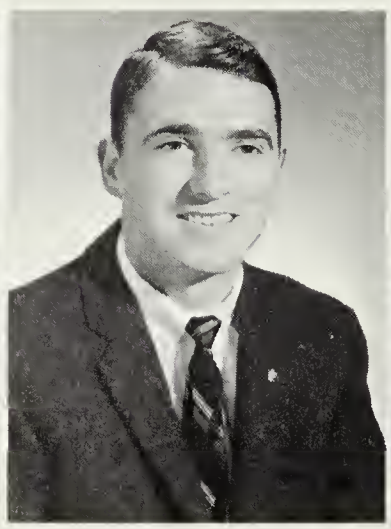

Ed Taylor

Kay Taylor

Deborah Ann Thomas

Sandy Thompson

Cheryle Todd

Joan Trzaskowski

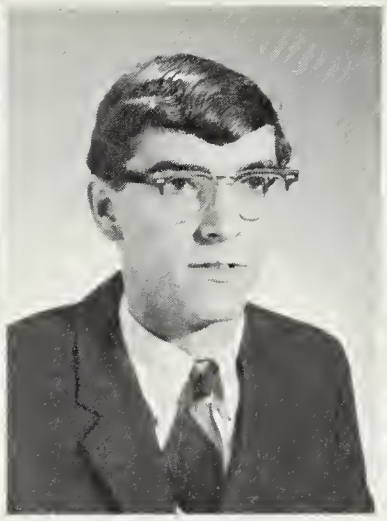

Morgan Turner

Diane Unger

Jany Urian

Darlene Walls

Mail From Home

Laurie Weatherly

Linda Wehr

Peggy Whitehead

Ray Wingate

Ann Woernle

Charlotte Young

Cheryl Zeitschel

CLASS OF 1968

Officers

President . . . . . *Gene Streagle*
Vice President . . . . . *Douglas Eisenhower*
Secretary . . . . . *Cheryl Meyers*
Treasurer . . . . . *Wyatt Wallace*

NORMAN LEE AARON

Cambridge, Maryland
Secondary–Social Sciences

RONALD WILLIAM ADAMS

Marion Station, Maryland
Secondary–Social Sciences

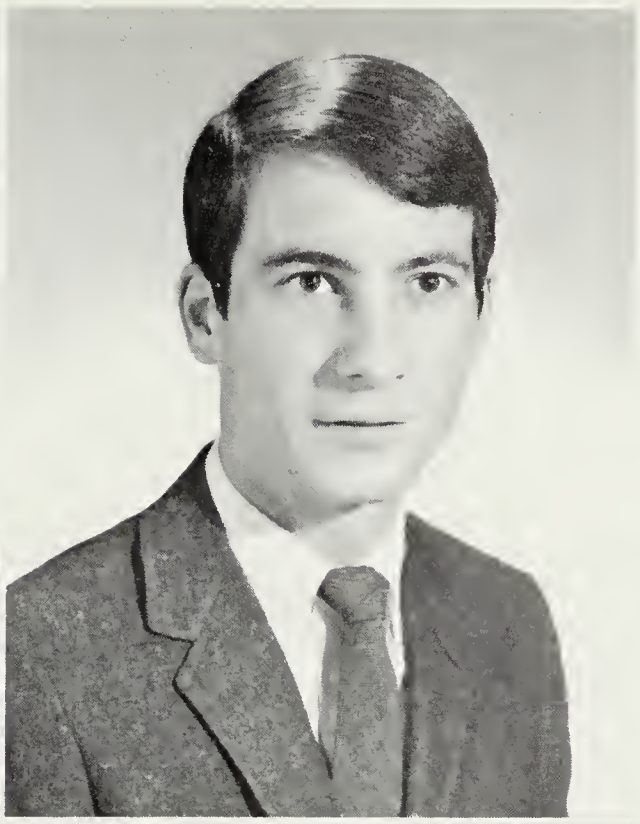

ALBERTA KAYE ALFONSI

Elliot City, Maryland
Elementary–Education

SNEA III; WAA III, IV; WDA IV

LINDA JANE ANDREWS

Salisbury, Maryland
Secondary–Mathematics

Dean's List II, IV; Holly Leaf I, II, III; Evergreen I, II; College Chorus I, II; SNEA I, II

SUZANNE WESTFALL BECKETT

Salisbury, Maryland
Arts and Sciences–
Social Sciences

ANITA KAHMER BELL

Salisbury, Maryland
Elementary–Education

DONALD LANE BENNETT

Ocean City, Maryland
Elementary–Education

RICHARD ALLEN BIGGS

Elkton, Maryland
Secondary–History

SGA I, II, IV; Circle K II,–vice president III,– secretary IV; Circulo Quijote II, III; Varsity sports' manager I-IV

REBECCA MAE BISHOP

Pocomoke City, Maryland
Secondary–Mathematics

JULIA ANN BRITTINGHAM

Salisbury, Maryland
Secondary–English

Achievement Key I-IV; Dean's List I-IV; Circulo Quijote I,–president II,–vice president III, IV

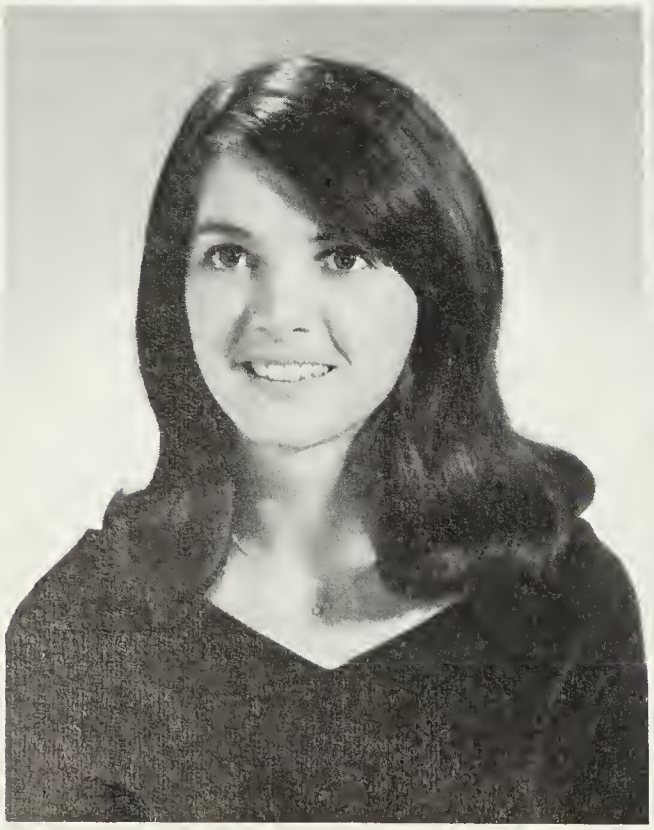

KATHLEEN BURGOON

Greenbelt, Maryland
Arts and Sciences–English

Christmas Queen III

NELDA GWEN CAULK

Federalsburg, Maryland
Elementary–Education

WAA II,–president III,–advisor IV; Varsity Volleyball I-IV; WDA IV; Student Life Committee IV; College Chorus I

MICHAEL JOSEPH COGAN

Clinton, Maryland
Elementary–Education

JOANNE CAROL COLLINS

Rhodesdale, Maryland
Elementary–Education

WHO'S WHO; Anne H. Matthews Award III; Dean's List III, IV; Homecoming Queen IV; SGA –secretary III, IV; College Chorus I, II, III,–vice president IV

CAROL CARMINE CORDREY

Laurel, Delaware
Elementary–Education

Dean's List IV

RACHEL ELLIOT CORDREY

Laurel, Delaware
Elementary–Education

DONNA ALICE DICKIE

Betterton, Maryland
Elementary–Education

JOANA STUCHLIK DONOVAN

Salisbury, Maryland
Elementary–Education

JOHN CLIFTON DUKES, JR.

Salisbury, Maryland
Arts and Science
Social Sciences

FRANCES GIBBONS DYKES

Princess Anne, Maryland
Secondary–English

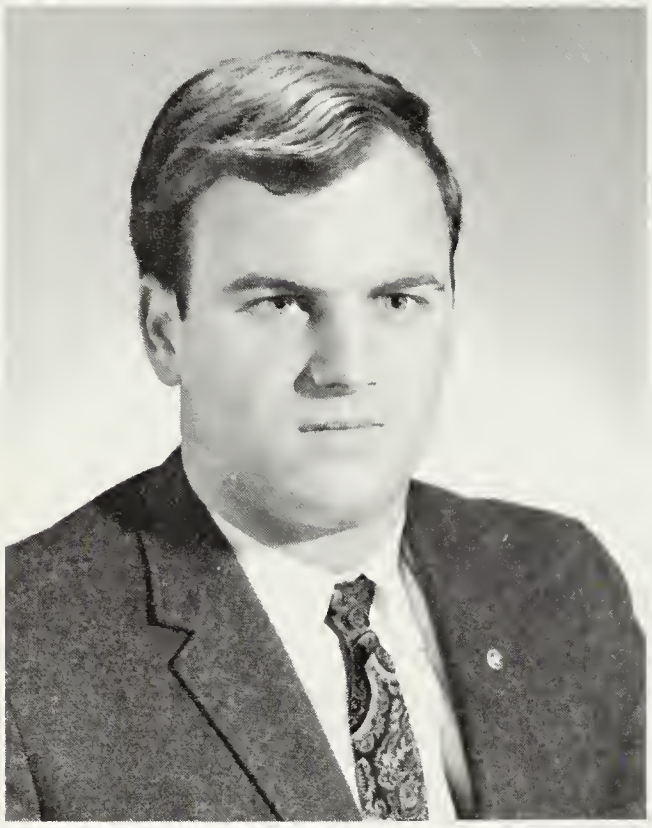

JAMES DOUGLAS EISENHAUER

Randallstown, Maryland
Secondary–History

Class–president III,–treasurer IV; SNEA II, III; Circle K II, III,– vice president IV; Student Union Board IV; Wrestling Club IV; Intramural sports

KATHLEEN MARY FARRELL

Baltimore, Maryland
Elementary–Education

ALBERTA FIELDS

Cecilton, Maryland
Secondary–Mathematics

ROBERT ANTHONY FISHER

Snow Hill, Maryland
Elementary–Education

JOAN MARIE FOUNTAIN

Denton, Maryland
Elementary–Education

WDA II,–parliamentarian III; College Chorus I, II, III; Intramural sports

VICKI CUSHNER FOX

Delmar, Maryland
Secondary–History

ELLEN RUTH FUCHS

Denton, Maryland
Secondary–History

WDA II, III; Intramural sports

CHERYL JEAN GARRISON

Lanham, Maryland
Secondary–English

WHO'S WHO; WDA II,–president III; Resident Assistant IV; Class –secretary I,–vice president, president II; College Chorus IV; **Holly Leaf** IV

PATRICIA LEE GERALD

Pasadena, Maryland
Elementary–Education

Geographic Society III, IV; Modern Dance Club III, IV; WAA III, IV; **Holly Leaf** III

HUGH KRISTIAN HANSON

Salisbury, Maryland
Arts and Science
Social Sciences

BEVERLY ANNE HARRIS

Glen Burnie, Maryland
Secondary–Biology

WDA I, II; WAA III, IV; Science Seminars I, II, III; Modern Dance Club II, III, IV

LINDA LOUISE HASTINGS

Ocean City, Maryland
Elementary–Education

SNEA II,–president III,–advisor IV; WAA III, IV; Sophanes I-IV; College Chorus I; Circulo Quijote III; Intramural sports

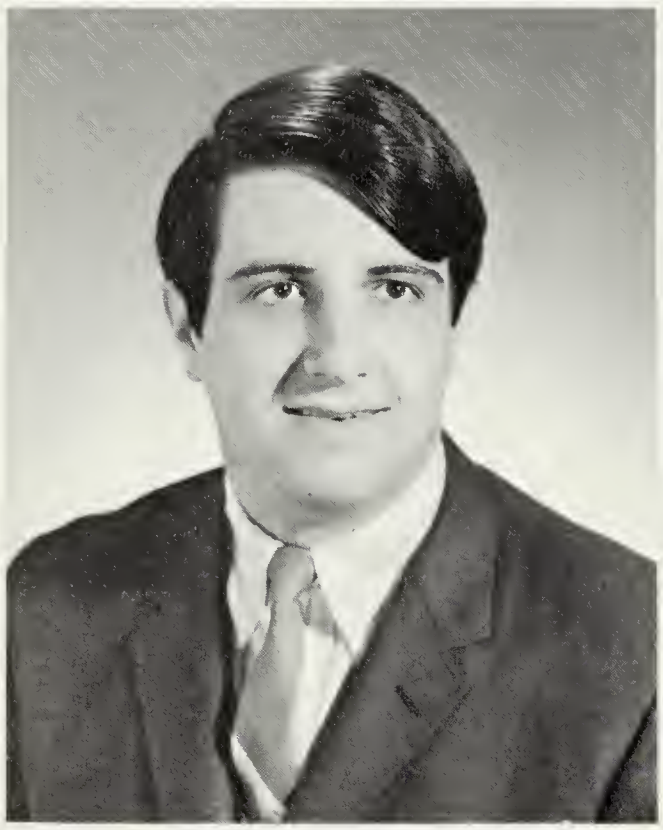

STEPHEN EDWARD HAVENNER

Clinton, Maryland
Secondary–History

DONNA MATTHEWS HEARN

Ocean City, Maryland
Elementary–Education

Dean's List III, IV

JANE McCLENAHAN HENRY

Cambridge, Maryland
Secondary–History

Dean's List I-IV; Achievement Key III, IV; Phi Alpha Theta III –president IV

JAMES ROBERT HITCHENS, JR.

Ellendale, Delaware
Secondary–Mathematics

Varsity Basketball I, II, III; Class–treasurer II; Intramural sports

PATRICIA ANN INSLEY

Cambridge, Maryland
Secondary–History

WDA III

MARY KATHERINE JOHNSON

Salisbury, Maryland
Elementary–Mathematics

SNEA II, III, IV; Commuting Students' Association–treasurer III, IV

PATRICIA CHANDLER JOHNSTONE

Dagsboro, Delaware
Elementary–Education

KENNETH KARL JONES

Salisbury, Maryland
Arts and Sciences
Mathematics

PATRICIA ANN KEMP

Upperco, Maryland
Secondary–English

SNEA II, III, IV; WDA II

JOHN EARL KING

Salisbury, Maryland
Arts and Sciences
Mathematics

Dean's List III, IV; Phi Alpha Theta– secretary III–treasurer IV; Varsity Soccer II

TRINA EILEEN KING

Baltimore, Maryland
Secondary–History

MARY CAROL KLEMM

Catonsville, Maryland
Secondary–English

Alpha Psi Omega IV; Cultural Affairs Committee IV; WAA III; WDA III; Sophanes I, II,–president IV; College Chorus I, II, III

WILLIAM BENTON KRABILL

Pocomoke City, Maryland
Secondary–Mathematics

DARLENE CONRAD KULP

Salisbury, Maryland
Secondary–History

BARBARA JOY LeGATES

Milton, Delaware
Elementary–Education

WHO'S WHO; Achievement Key III, IV; Dean's List II, III, IV; Student Life Committee IV; WDA –social chairman III; Cheerleader III

EFFIE YOUNG LEWIS

Bloxom, Virginia
Secondary–History

Achievement Key III, IV; Dean's List II, III, IV; Phi Alpha Theta

Not Pictured

GLADYS BROHAWN LLOYD

Cambridge, Maryland

LYDIA FRANCES LYONS

Westminster, Maryland
Secondary–Mathematics

Dean's List I, II; Cheerleader I, II,–co-captain III, IV; WAA IV; WDA–secretary III; Class –secretary II,–vice president III; Intramural sports

BERNICE PAIGE MALKUS

Cambridge, Maryland
Elementary Education

Dean's List III, IV; Intramural sports

RICHARD ELBERT MARTIN

Baltimore, Maryland
Arts and Science
Mathematics

Dean's List IV; Intramural sports

MARY EMILY MASON

Salisbury, Maryland
Elementary–Education

MARY BETH MATTHEWS

Crapo, Maryland
Secondary–Social Sciences

CHERYL MASSEY McCLENAHAN

Crisfield, Maryland
Secondary–Mathematics

Dean's List I–IV; Phi Alpha Theta III, IV

RICHARD ERNEST McNEAL

Salisbury, Maryland
Secondary–Biology

Dean's List IV; Science Seminars I, II, III; Intramural sports

SHARON ELIZABETH MEREDITH

Federalsburg, Maryland
Secondary–English

WHO'S WHO; Sweetheart Queen I; WAA II,–vice president III, IV; SNEA II, III; College Chorus I, II, III; Varsity Volleyball I–IV

CHERYL LOUISE MEYERS

Riesterstown, Maryland
Secondary–History

WHO'S WHO; Achievement Key III, IV; Dean's List II, III, IV; Class–secretary III,–IV; WDA II, III,–president IV; WAA II, III, IV

SUZANNE MEYERS

Cambridge, Maryland
Secondary–Mathematics

THOMAS ELWOOD MILBOURNE

Crisfield, Maryland
Secondary–Mathematics

WILLIAM ROSS MONTGOMERY

Baltimore, Maryland
Elementary–Education

SGA III, IV; Cultural Affairs Committee III; Sophanes I–IV; Crew IV; Cheerleading II, III; Intramural sports

MYRNA MAE MOORE

Laurel, Delaware
Secondary–French

Student Life Committee IV; WDA III; College Chorus IV; Intramural sports

ROBERT JOHN MOORE

Catonsville, Maryland
Elementary–Education

SGA IV; SNEA I, II; Sophanes I, II, III; MDA IV; College Chorus IV; Cheerleading II

DALE RAYMOND MUMFORD

Salisbury, Maryland
Secondary–Social Science

FRANCES ANN NORTH

Cambridge, Maryland
Elementary–Education

JOHN FRANCIS OSINSKI, JR.

Denton, Maryland
Arts and Sciences–Mathematics

SGA IV; Volleyball III, IV; MAA I, III, IV; Intramural sports

MARGARET EVELYN OWINGS

Baltimore, Maryland
Elementary–Education

CHERYL LEE PARKS

Crisfield, Maryland
Secondary–English

Dean's List I–IV; Phi Alpha Theta III, IV; College Chorus III; Intramural sports

NANCY ANDERSON PARKS

Cambridge, Maryland
Elementary–Education

WDA II

GEORGE MARION PEARCE

Galena, Maryland
Secondary–Mathematics

SNEA III, IV; Circle K III, IV; Varsity sports' manager; MAA I–IV; Intramural sports

MARGARET ANN PENNEWELL

Fruitland, Maryland
Secondary–English

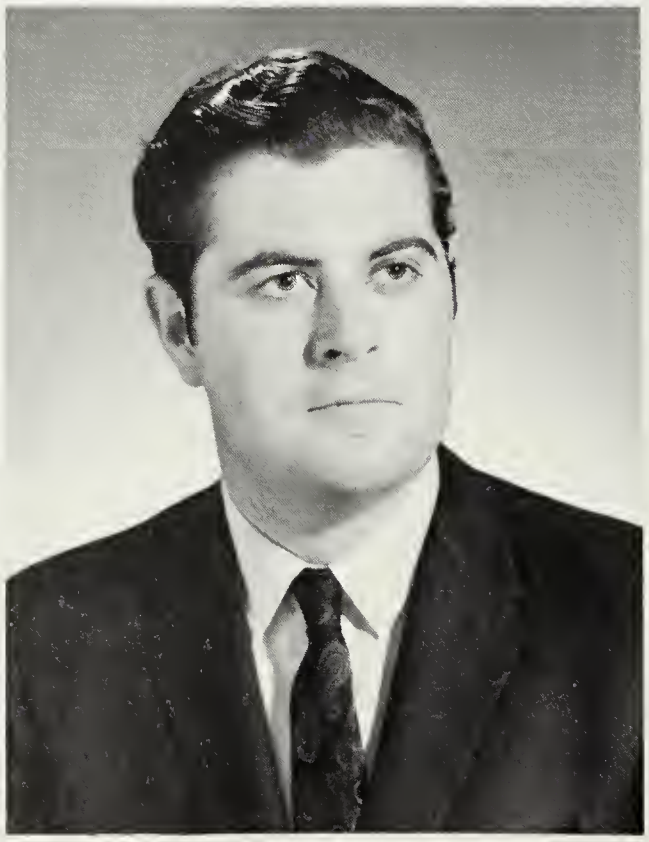

JAMES PAUL QUILLEN

Berlin, Maryland
Arts and Sciences–History

WHO'S WHO; Naval Academy Foreign Affairs Conference III; Phi Alpha Theta III, IV; MDA– treasurer II,–president III; Holly Leaf II, III; Circle K II, III

JETTA JEAN REYNOLDS

Princess Anne, Maryland
Elementary–Education

WAA I, II, IV; Varsity Volleyball I, II; Hockey I, II; Cheerleader IV; College Chorus I, II; Intramural sports

EDWIN FRANKLIN PARKS, JR.

Salisbury, Maryland
Secondary–Mathematics

FRANCES ANNE RITCHINGS

Cambridge, Maryland
Elementary–Education

WHO'S WHO; Achievement Key III, IV; Dean's List II, III, IV; Cultural Affairs Committee III, co-chairman IV; SGA IV; Phi Alpha Theta–secretary-treasurer III, –vice president IV

CAROL KATHLEEN ROSENTHAL

Baltimore, Maryland
Arts and Sciences–History

Evergreen III, IV

ERIC DALE RUDERT

Morningside, Maryland
Arts and Sciences–History

Cultural Affairs Committee II, III, IV; Sophanes I, II,–president III, IV; Alpha Psi Omega IV; Varsity Soccer I; Intramural sports

BETTY JEAN SAATHOFF

Denton, Maryland
Elementary–Education

WHO'S WHO; Dean's List III, IV; Student Life Committee III, IV; Homecoming co-chairman III, IV; Intramural sports

MARILYN ELAINE SCHNECK

Baltimore, Maryland
Secondary–Geography

Holly Leaf–editor IV; Geographic Society II,–secretary- treasurer IV; WDA IV; SGA IV; Sophanes I–IV; Hockey II, III

ROBERT PAIGE SIMMS

Delmar, Maryland
Arts and Sciences
Social Sciences

VERA DISHAROON SMITH

Pocomoke City, Maryland
Elementary–Education

Dean's List IV

JACQUELINE ANN STEPHENSON

Dundalk, Maryland
Secondary–History

WDA I, II

EUGENE LANDON STREAGLE, JR.

Cambridge, Maryland
Secondary–Biology

MAA–president II,–vice president IV; MDA–vice president IV; Class –president I,–IV; Science Seminars I, II, IV; Varsity Basketball I, II, IV; Varsity Soccer II, III, IV

LINDA LEE THATER

Towson, Maryland
Secondary–History

Dean's List IV; WAA I,–vice president II, III, IV; College Chorus I–IV; Varsity Basketball I-IV; SNEA III, IV; Circulo Quijote II, III

MICHAEL WILLINGHAM TODD

Cambridge, Maryland
Arts and Sciences–Geography

LINDA BRADFORD VAN FOSSEN

Salisbury, Maryland
Arts and Sciences–English

Dean's List II; Holly Leaf I; Circulo Quijote II

ANDREW WOODALL VAUGHAN

Salisbury, Maryland
Elementary–Education

WYATT KEITH WALLACE

Millington, Maryland
Arts and Sciences
Mathematics

Class–vice president II,–IV; MDA –treasurer III; MAA–president IV; Varsity Soccer I, II,–co-captain III,–IV; Most Valuable Soccer Player II, III; Varsity Basketball I, II

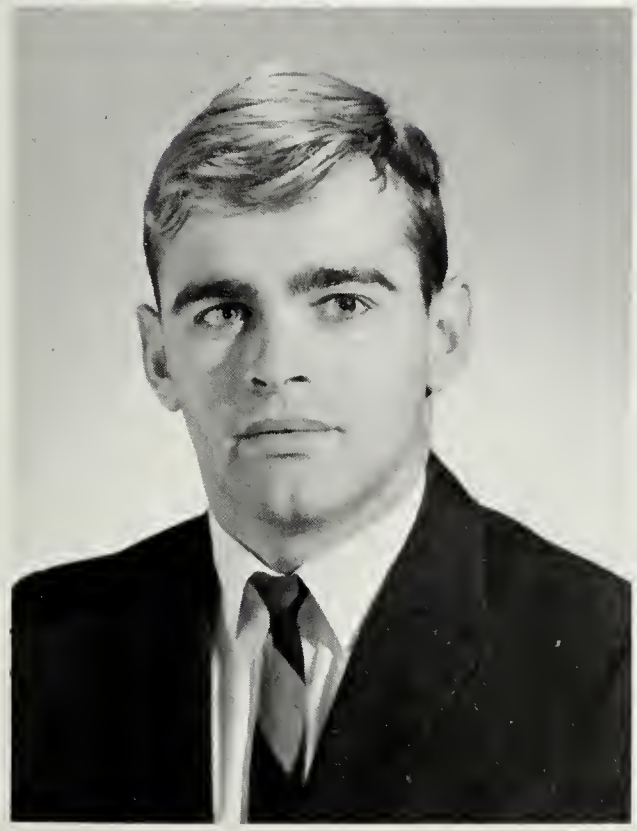

THOMAS WOODROW WARD

Salisbury, Maryland
Secondary–French

MDA–president III; Varsity Soccer I–IV; Varsity Basketball I, II, IV; Varsity Baseball I, II, III; MAA –secretary-treasurer III; Most Athletic III, IV

WELLINGTON OTIS WARD, JR.

Crisfield, Maryland
Secondary–History

DONNA JEAN WEBSTER

Bivalve, Maryland
Elementary–Education

STEPHEN LEROY WHITE

Parsonsburg, Maryland
Arts and Sciences–History

Circulo Quijote II; Intramural sports

JOSEPH SMITH WHITLOCK, JR.

Earlville, Maryland
Elementary–Education

Circle K III, IV; MDA IV

JEAN TUCKER WILLIAMSON

Bridgeville, Delaware
Elementary–Education

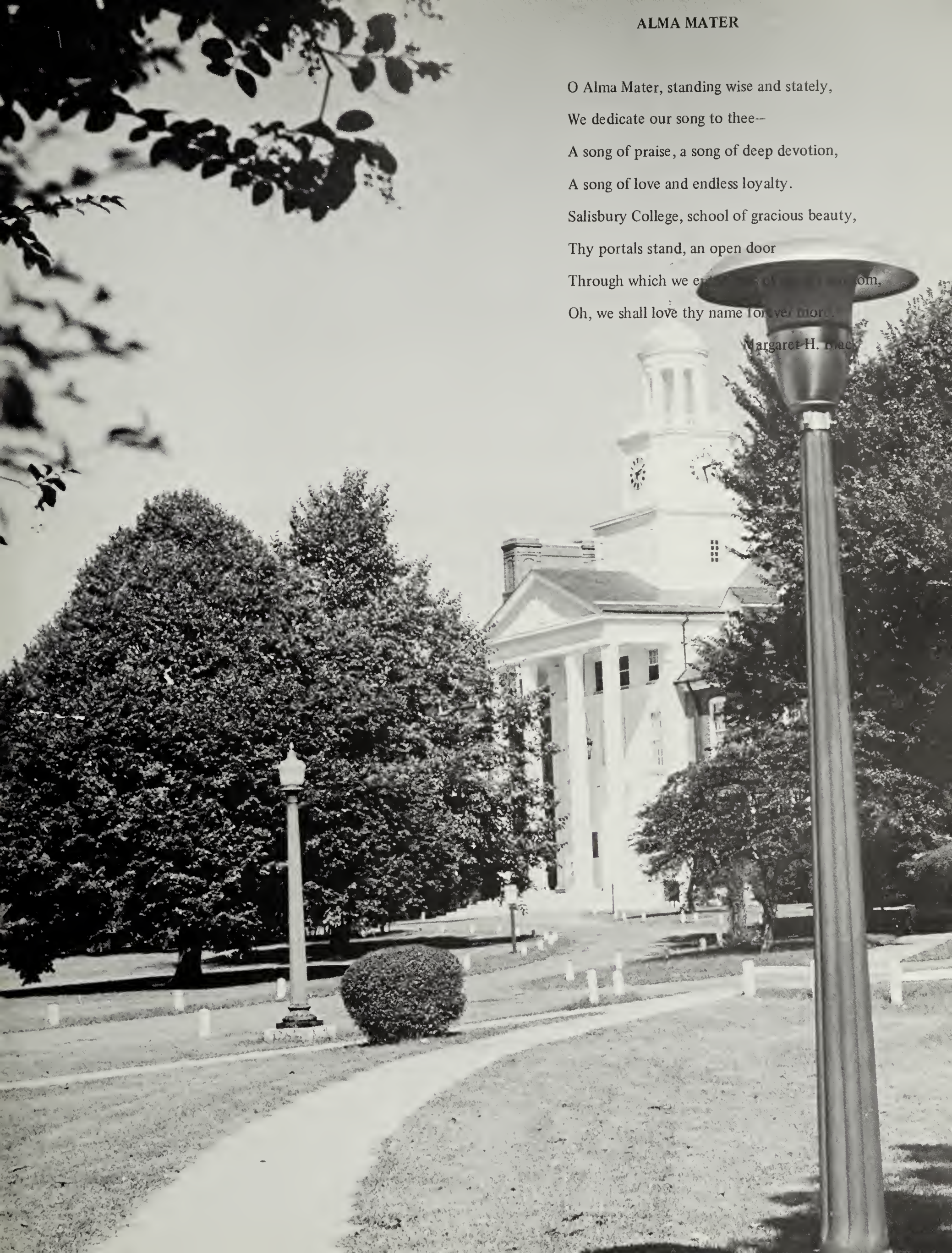

ALMA MATER

O Alma Mater, standing wise and stately,

We dedicate our song to thee–

A song of praise, a song of deep devotion,

A song of love and endless loyalty.

Salisbury College, school of gracious beauty,

Thy portals stand, an open door

Through which we e[illegible]om,

Oh, we shall love thy name forever more.

Margaret H. Black

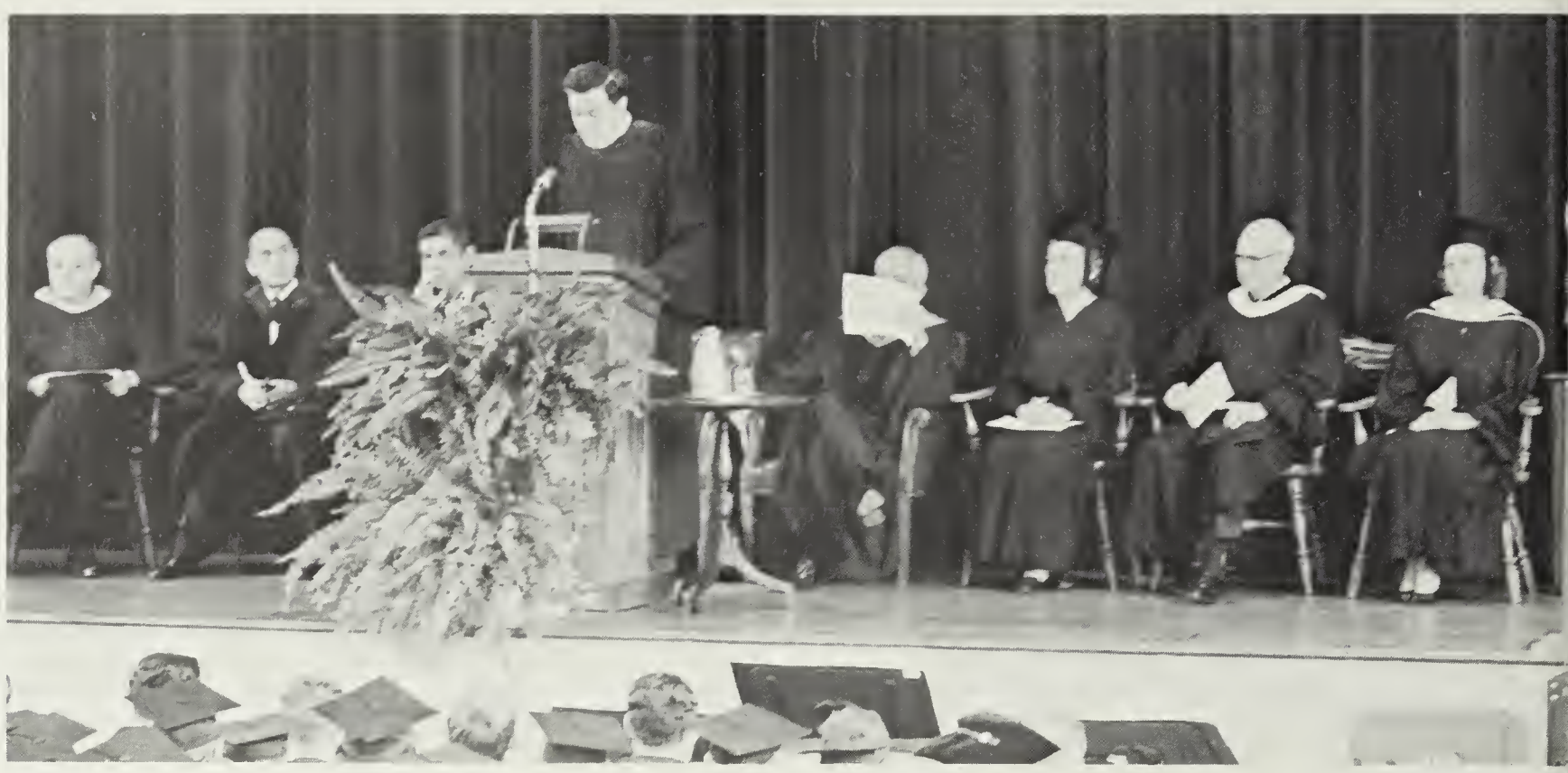

GRADUATION

[redacted]

[redacted]

CANDIDATES FOR DEGREE

Teacher Education

Bachelor of Arts

NORMAN LEE AARON
Cambridge
RONALD WILLIAM ADAMS
Marion Station
LINDA JANE ANDREWS
Salisbury
STEPHEN HAMILTON ASPLEN
Cambridge
JULIA ANN BRITTINGHAM
Salisbury
ELNOR FRANCES GIBBONS DYKES
Princess Anne
JAMES DOUGLAS EISENHAUER
Randallstown
VICKI FAREL FOX
Delmar
ELLEN RUTH FUCHS
Denton
CHERYL JEAN GARRISON
Lanham
JANE McCLENAHAN HENRY
Cambridge
PATRICIA ANN INSLEY
Cambridge
MARY CATHERINE JOHNSON
Salisbury
PATRICIA ANN KEMP
Uppereo
MARY CAROL KLEMM
Catonsville
DARLENE JOYCE CONRAD KULP
Salisbury
SHARON ELIZABETH MEREDITH
Federalsburg
CHERYL LOUISE MEYERS
Reisterstown
CHERYL LEE PARKS
Crisfield
SHIRLEY VIRGINIA PAYNE
Centreville
MARGARET ANNE PENNEWELL
Fruitland
FRANCES ANNE RITCHINGS
Salisbury
JACQUELINE ANN STEPHENSON
Dundalk
THOMAS WOODROW WILSON WARD
Salisbury
WELLINGTON OTIS WARD, JR.
Crisfield
EUGENE EDWARD WELK
Westminster

Bachelor of Seienee

ALBERTA KAYE ALFONSI
Ellicott City
MARY ANN MICHELLE KORNPROBST BANCROFT
Hebron
ANITA ELIZABETH BELL
Salisbury
DONALD LANE BENNETT
Ocean City
NELDA GWEN CAULK
Federalsburg
MICHAEL JOSEPH COGAN
Clinton
JOANNE CAROL COLLINS
Rhodesdale
RACHEL ELLIOTT CORDREY
Laurel, Delaware
DONNA ALICE DICKIE
Betterton
JOANA STUCHLIK DONOVAN
Salisbury
MARTHA JANE DONOVAN
Milton, Delaware
KATHLEEN MARY FARRELL
Baltimore
ALBERTA FIELDS
Ceeilton
ROBERT ANTHONY FISHER
Snow Hill
JOAN MARIE FOUNTAIN
Denton
PATRICIA L. GERALD
Westover
BEVERLY ANNE HARRIS
Glen Burnie
LINDA LOUISE HASTINGS
Oeean City
DONNA MATTHEWS HEARN
Ocean City
CHARLENE RUTH JOHNSON
Baltimore
PATRICIA CHANDLER JOHNSTONE
Dagsboro, Delaware
NANCY KAREN KEPHART
Georgetown, Delaware
WILLIAM BENTON KRABILL
Pocomoke City
LINDA LEE LARSON
Salisbury
BARBARA JOY LeGATES
Milton, Delaware
ALICE MAY LEONARD
Easton
THOMAS WHEATLEY LEWIS
Bishop
GLADYS BROHAWN LLOYD
Cambridge
LYDIA FRANCES LYONS
Westminster
BERNICE PAIGE MALKUS
Cambridge
MARY EMILY MASON
Hillsboro
CHERYL CHRISTINE MASSEY McCLENAHAN
Crisfield
RICHARD ERNEST McNEAL
Salisbury
THOMAS ELWOOD MILBOURNE
Crisfield
LINDA LEE MOHN
Exmore, Virginia
WILLIAM ROSS MONTGOMERY
Baltimore
MYRNA MAE MOORE
Georgetown, Delaware
ROBERT JOHN MOORE
Baltimore
FRANCES ANN NORTH
Cambridge
MARGARET EVELYN OWINGS
Baltimore
NANCY ANDERSON PARKS
Cambridge
ROYCE MARIE PARKS
Silvis, Illinois
GEORGE MARION PEARCE
Galena
JETTA JEAN REYNOLDS
Prineess Anne
EDWIN FRANKLIN RICE, JR.
Salisbury
MARY LOU WYATT RIDDLEBERGER
Salisbury
BETTY JEAN SAATHOFF
Denton
VERA LEE DISHAROON SMITH
Pocomoke City
EUGENE LANDON STREAGLE, JR.
Cambridge
DONNA JUNE TROUT
Salisbury
ANDREW WOODALL VAUGHAN
Salisbury
DONNA JEAN WEBSTER
Bivalve
JOSEPH SMITH WHITLOCK, JR.
Earleville
JEAN ANN TUCKER WILLIAMSON
Bridgeville, Delaware
ARTHUR EDWIN WISSEL, JR.
Salisbury

Arts and Sciences

Bachelor of Arts

ROBERT LEA BECKETT
Salisbury
KATHLEEN BURGOON
Greenbelt
JOHN CLIFTON DUKES, JR.
Salisbury
HUGH KRISTIAN HANSON
Salisbury
RICHARD ELBERT MARTIN
Baltimore
ROBERT MARION MULLEN, JR.
Delmar
WAYNE ALFRED POWELL
Pocomoke City
JAMES PAUL QUILLEN
Berlin
CAROL KATHLEEN ROSENTHAL
Baltimore
ERIC DALE RUDERT
Morningside
ROBERT PAIGE SIMMS
Delmar
MICHAEL WILLINGHAM TODD
Cambridge
LINDA BRADFORD VAN FOSSEN
Salisbury
STEPHEN LEROY WHITE
Parsonsburg

Bachelor of Seienee

JAMES ROBERT HITCHENS, JR.
Ellendale, Delaware
KENNETH KARL JONES
Salisbury
JOHN EARL KING
Salisbury
JOHN FRANCIS OSINSKI, JR.
Denton
WYATT KEITH WALLACE
Millington

Master of Education

ESTHER HARRINGTON BALL
Princess Anne
GEORGE ALFORD COLONNA, III
Baltimore
JAMES THOMAS FOX
Hebron
WILLIAM LEE HAMMOND
Salisbury
JOANNE ELIZABETH LITTLE
Salisbury
HELEN RAE EVANS LURTON
Aberdeen
WILLIAM LEE LURTON
Aberdeen
JAMES STUART McCORMICK
Salisbury

ADMINISTRATION

A Message From The President

MESSAGE TO GRADUATES

It is always a pleasant task for me to extend best wishes to the young men and women of the graduating class. I am confident that as each enters into the duties and responsibilities of chosen field of work he will find much from the college experience that will stand him in good stead in the future.

Education does not end with the awarding of the degree or diploma. An attitude toward learning that I hope each has developed must be carried into life after graduation. The demands of our rapidly changing society for knowledge, intellectual skills and quality performance can never be satisfied by what can be compressed into four years of formal college courses. Rather, education is coterminous with life itself.

If you have used your college experience as an opportunity to stretch the range of "eye" and "ear" to the eternal miracle of life with its limitless possibilities and at the same time if you have achieved a measure of self-discipline which leads to self-education, then you have a head start toward a successful and satisfying life.

Wilbur Devilbiss
President

DR. EARL T. WILLIS
Dean of the College

OREM E. ROBINSON, JR.,
Dean of Students

GEORGE P. VOLENIK
Assistant Dean of Students

C. AUDREY STEWART
Associate Dean of Students

SARA MAE WILKINS, DOLORES J. MILLER, REBECCA P. BRITTINGHAM

DOROTHY L. POWELL, Director of Admissions and Registrar

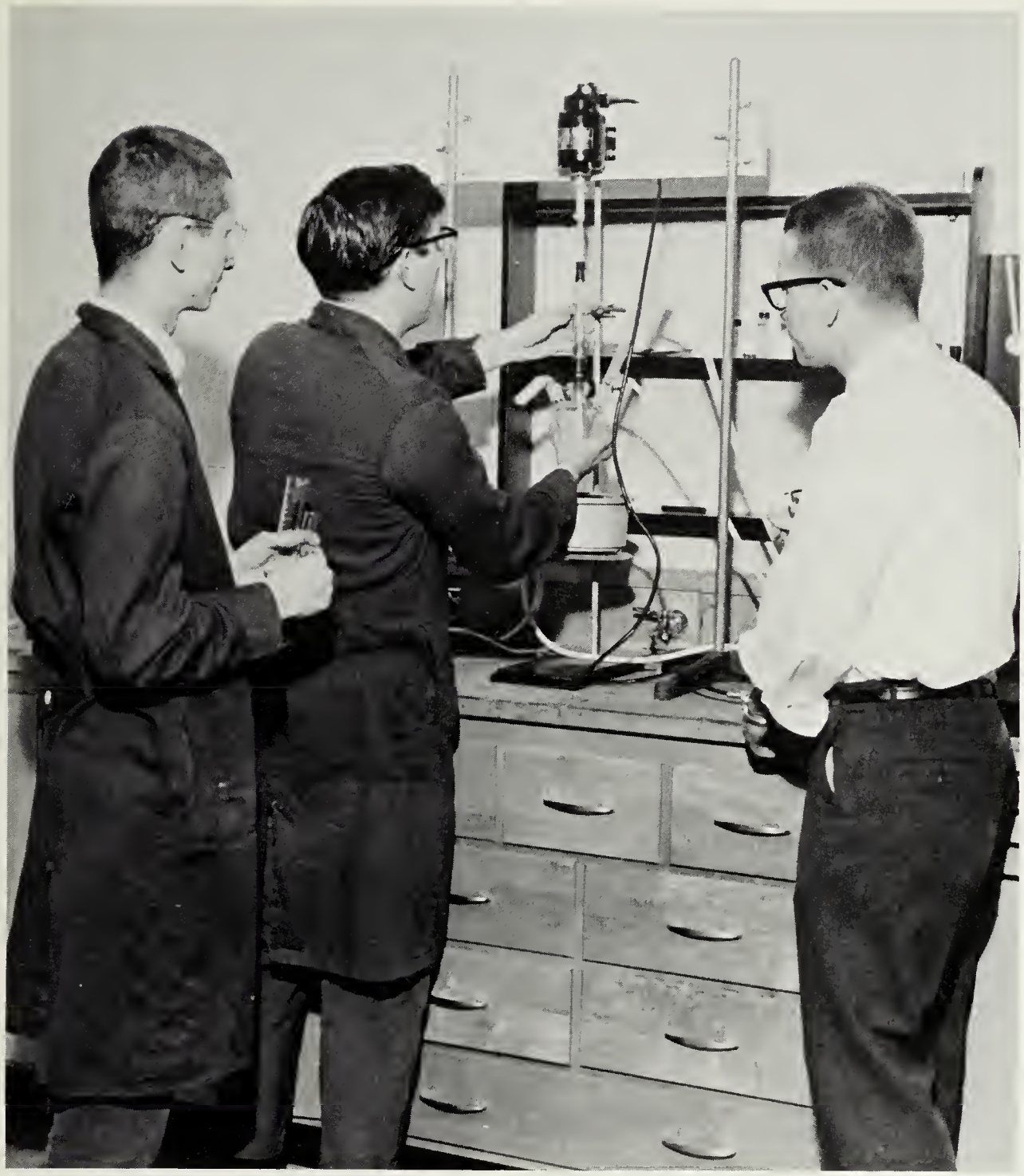

MAURICE W. BOZMAN
Assistant Professor
Education

SYLVIA S. BRADLEY
Instructor
History

Instruction In The Lab

W. FORREST BUCKLER
Assistant Professor
Mathematics

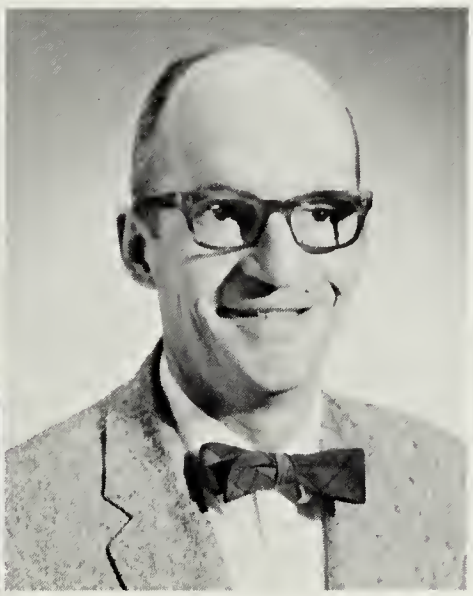

MACCURDY BURNET
Associate Professor
English

MARY GAY CALCOTT
Assistant Professor
English

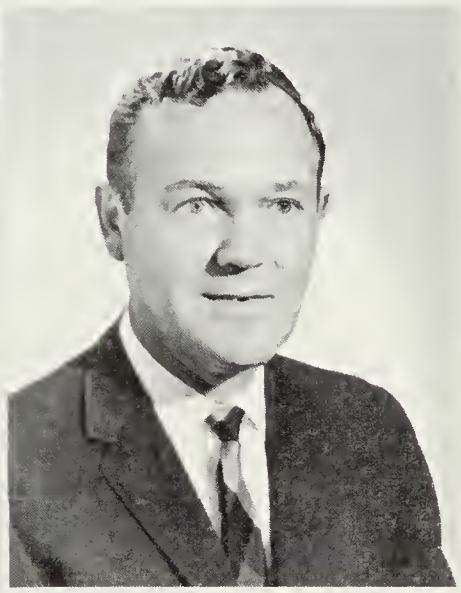

CLINTON CARROLL
Assistant Professor
Art

RUTH H. CLARK
Instructor
French

ROBERT COOK

DEANE E. DESHON
Assistant Professor
Health and Physical Education

ROBERT A. ELDERDICE
Professor
English

Variety Of Math Courses Offered At Salisbury

EDNA E. ESTES
Professor
Biology

EUGENE D. FARACE
Assistant Professor
Geography

VIVIAN FARLOW
Assistant Professor
Biology

A. L. FLEMING
Associate Professor
Economics

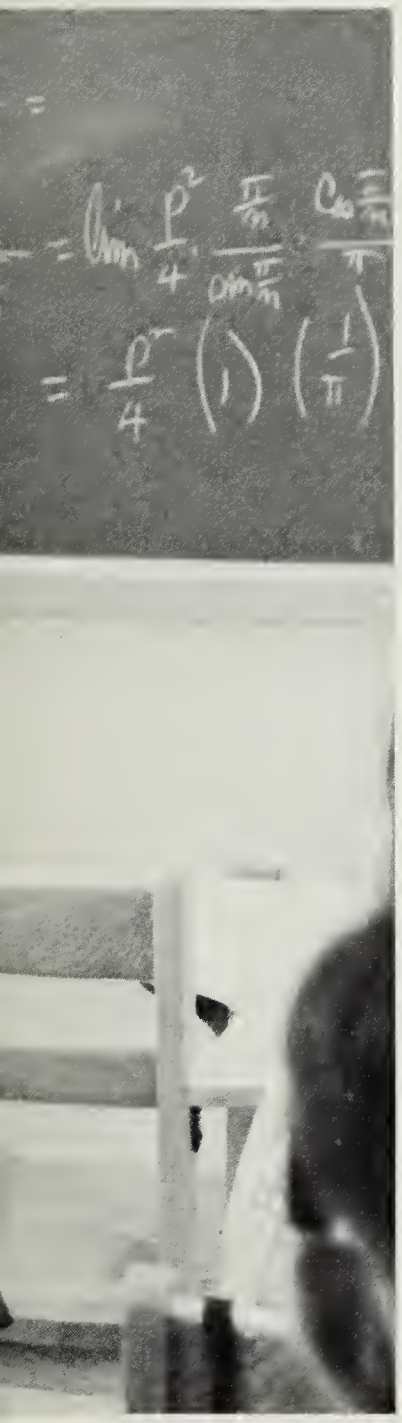

FRANCIS B. FLEMING
Associate Professor
English

JESSIE L. FLEMING
Professor
Music

MAURICE C. FLEMING
Professor
Education

RALPH D. FORNEY
Instructor
Physical Science

MARY LAURA FRANCIS
Professor
French

JAMES F. GLENN
Associate Professor
Chemistry

State

SSC Offers Individual Instruction

HARVEY N. HALL
Associate Professor
Director of Teacher Education

PEDRO CARLOS HARISPE
Assistant Professor
Spanish

FRANK E. HOGE
Associate Professor
Physics

MILLARD G. LESCALLETTE
Professor
History

BENN MAGGS
Associate Professor
Health and Physical Education

JOHN B. MAY
Professor
Psychology

MARIUNA MORRISON
Assistant Professor
Health and Physical Education

Faculty Discussions

A. NAYLAND PAGE
Associate Professor
History

LEROY F. PHILLIPS
Instructor
Sociology

JACK A. RANSBOTTOM
Assistant Professor
Biology

ROSE R. SCHECK
Associate Professor
Education

PETER A. SELO
Assistant Professor
History

EDWARD T. SHAFFER
Associate Professor
Chemistry

At SSC

JUSTIN Y. SHEN
Professor
Political Science

ROBERT E. SMITH III
Assistant Professor
English

RUSSELL I. SMITH
Assistant Professor
Education and Mathematics

S. GOLDSBOROUGH TYLER
Assistant Professor
Education

Lectures Provide A Stimulus For Learning

VERNE L. VAN BREEMEN
Professor
Biology

BEVERLY N. VARLEY
Instructor
Spanish

ARTHUR L. VOGELBACK
Professor
English

ROBERT WESLEY
Assistant Professor
Speech

FRANK D. WHITE
Associate Professor
Mathematics

ALETHEA H. WHITNEY
Professor
Health and Physical Education

RODNEY M. WILSON
Instructor
Speech

CHARLES O. WINGO, JR.
Instructor
Biology

DAN R. WINSLOW
Instructor
Psychology

WILLIAM H. WROTEN, JR.
Professor
History

MARGARET A. ZACHARIAS
Instructor
English

RAY H. ZEIGLER, JR.
Assistant Professor
Music

SSC Secretaries Greatly Assist Faculty And Students

BLACKWELL LIBRARY

In 1957, Nelson Associates of New York were commissioned by the Maryland State Advisory Council for Education to study the libraries of state colleges and how they approach the standards set by the American Library Association. They announced that only Blackwell Library approached these standards.

The library staff includes Mrs. Sickmund, Miss Truitt, Mr. Vail, Mrs. Brown, and Mrs. Field, assistant librarians, and Mrs. Drewer, Miss Lewis, and Mrs. Parker, library assistants. The head of the library is Mrs. Grace S. Chaires, who, after moving from the old library in Holloway Hall to Blackwell in 1957, stated, "We hope this will be a gathering center and will not fail in its usefulness. This is a library for the faculty and students; if it is any less than that, it is a failure."

GRACE CHAIRS
Director of Library

MERCEDES BROWN

RUTH H. DREWER

SUSAN C. FIELD

Library Facilities Utilized

SALLIE D. PARKER

CONSTANCE C. SICKMUND

MAY H. TRUITT

KEITH R. VAIL

Virginia B. Powell, Regina R. Taylor, A. Jane Boogs

Business Staff At SSC

Joan L. Culver, Rosalie F. Griffith, Pruscilla L. Vanderwende

STANDING: Berneice M. Hayman, Marie K. Neal, Juanita F. Brittingham. SEATED: Helen F. Taylor

Secretaries Continued

BETTY LOU BLOODSWORTH

SSC's Nurse And Food Service Manager

ELIZABETH M. RICKERT, R.N.

J. WILLIAM BECK
Food Service Manager

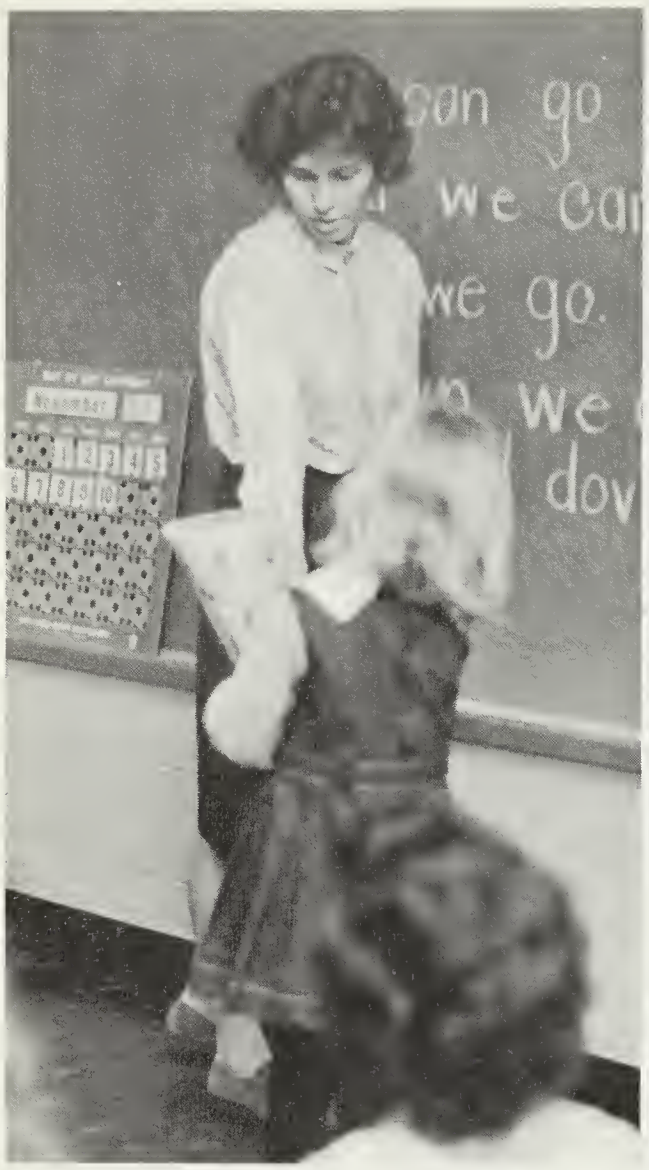

ROBERTA B. MASON
Grade I

RUTH T. BENNETT
Grade II

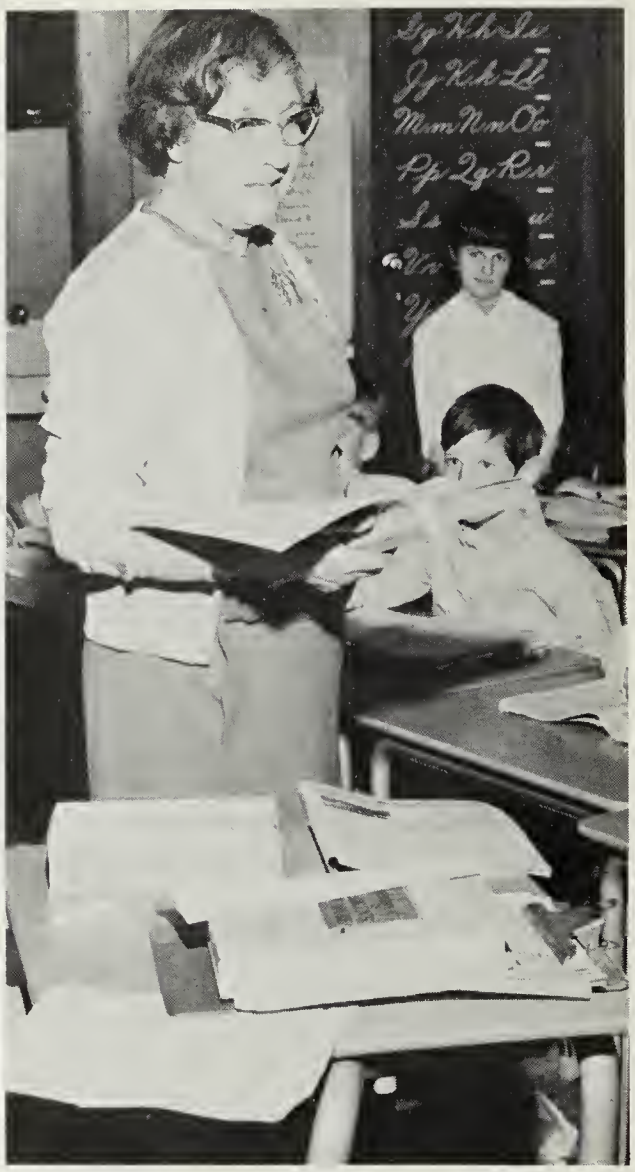

WILSIE G. SEABREASE
Grade III

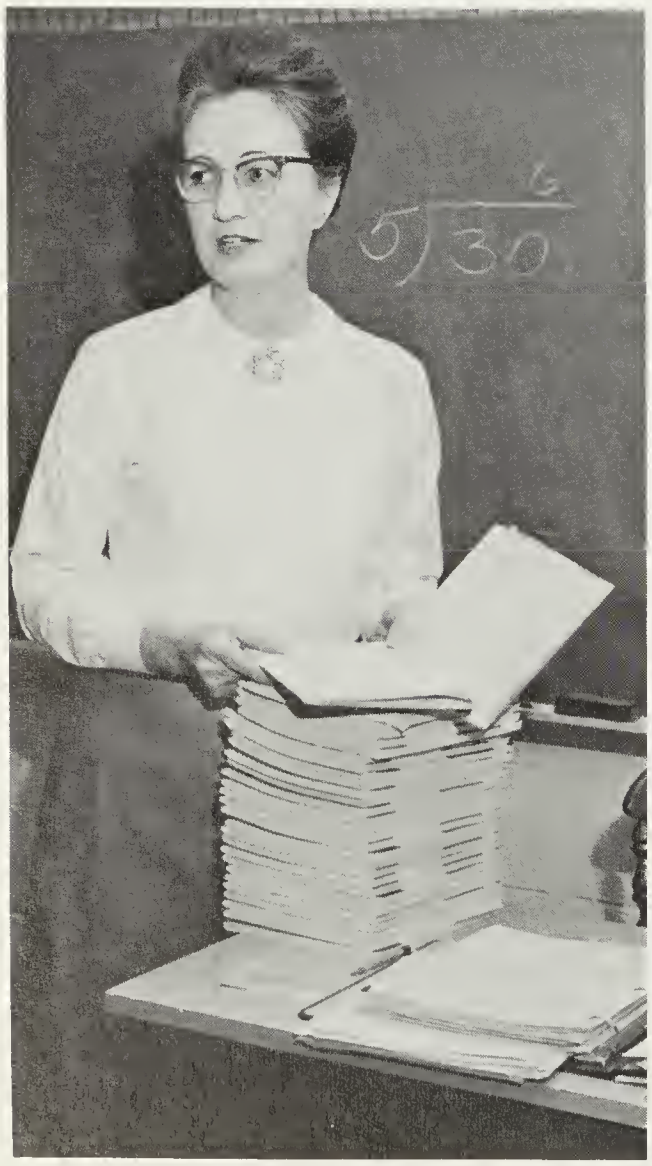

LOUISE S. WHITE
Grade IV

GRACE AYERS
Grade V

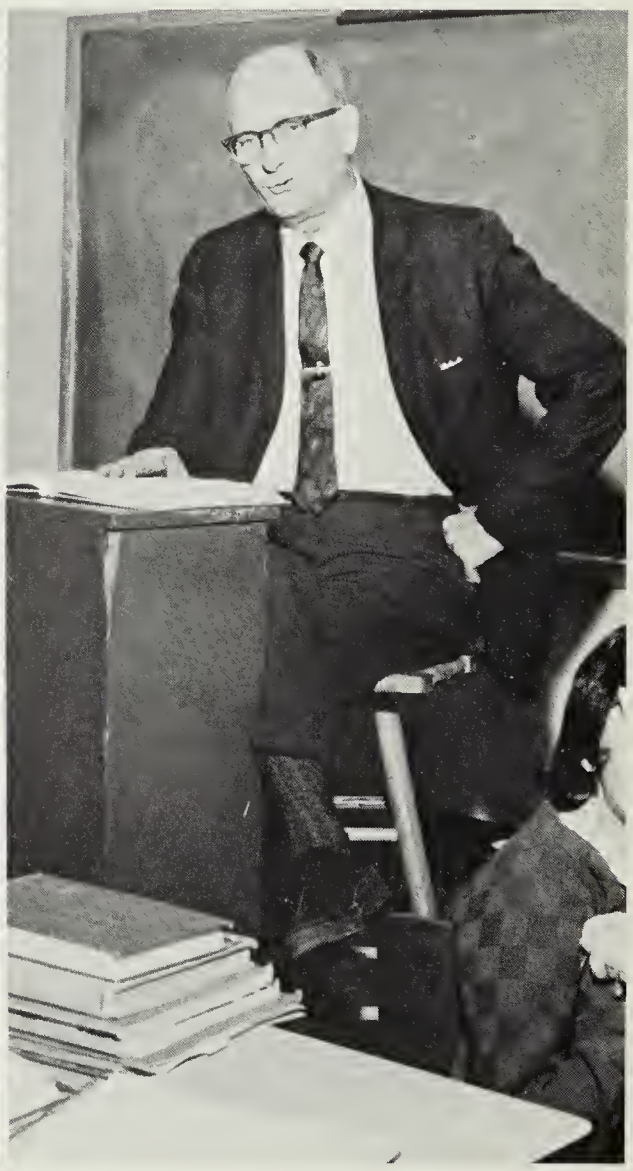

JAMES R. FOCHT
Grade VI

E. PAULINE RIALL, Principal

Caruthers Elementary School

NETTIE C. BENTLEY, Assistant Librarian

MARY H. LAWRY, Kindergarten

CARVEL LACURTS

EDITOR'S NOTE

Within the pages of the 1968 Evergreen are captured many events in pictures and words which, I hope, will bring to mind many pleasant memories; for the purpose of the 1968 Evergreen Staff has been to make this book as a type of momento for each of you at SSC.

I would personally like to thank each member of my staff for their invaluable assistance. For I am certain, if it were not for the determination, patience, and understanding which each of them displayed this book would not exist. Again I say thank you. Too, I would like to thank the administration, faculty, and student body for their sincere cooperation which was most helpful in creating this publication.

Finally, I offer my sincere apology for any errors present in this edition and can only say that the staff and I will attempt to prevent them from reoccurring.

CARVEL